OPTIONAL FORM NO. 10
MAY 1962 EDITION
GSA GEN. REG. NO. 27
5010-106

UNITED STATES GOVERNMENT

Memorandum

Assoc. Dir. ___
Dep. AD Adm. ___
Dep. AD Inv. ___
Asst. Dir.:
Admin. ___
Comp. Syst. ___
Ext. Affairs ___
Files & Com. ___
Gen. Inv. ___
Ident. ___
Inspection ___
Intell. ___
Laboratory ___
Plan. & Eval. ___
Spec. Inv. ___ b6
Training ___ b7C
Legal Coun. ___
Telephone Rm. ___
Director Sec'y ___

TO : Mr. J. B. Adams

DATE: 8-23-74

FROM : Legal Counsel

SUBJECT: CORRESPONDENCE WITH [redacted]
THE CHURCH OF SCIENTOLOGY

Reference is made to letters dated 5-3-74, 6-10-74, 6-25-74, and 8-2-74 from captioned individual to this Bureau. The initial two communications were answered by Bulets dated 5-16-74 and 6-20-74. The 6-25-74 letter from [redacted] was not acknowledged, and it is our view the most recent letter of 8-2-74 should also not be answered.

Our files reveal no identifiable information with correspondent outside of the described communications. It should be noted the letters were written on the stationery of the Church of Scientology. The Church of Scientology of Washington, D. C., Inc., has sued the FBI for information in our files concerning that organization and its affiliates under the Freedom of Information Act.

Correspondent is mainly interested in our policy with regard to allowing individuals access to their FBI files and our reasons behind this. We feel his inquiries have been sufficiently answered by the above-mentioned Bulets and the letter prior to this most recent communication appears to be frivolous in nature. Consequently, we believe it is unnecessary to continue a dialogue in letters which could go on indefinitely.

EX-111 REC-54 62 74 168

6 AUG 27 1974

RECOMMENDATION:

That this most recent communication of 8-2-74 and future communications of a similar nature not be acknowledged.

1 - Mr. Mintz

RD:law (3)

ALL INFORMATION CONTAINED
HEREIN IS UNCLASSIFIED
DATE ~~3-12-84~~ 10-2-84 BY ~~SP2TAD~~ SP2TAD

APR 25 1975

70 AUG 30 1974

UNRECORDED COPY FILED IN 62

THE CHURCH OF SCIENTOLOGY
The Hubbard Scientology Organisation
WORLD WIDE
Founder L. Ron Hubbard

Saint Hill Manor, East Grinstead
Sussex England RH19 4JY
Tel: East Grinstead 24571/3

Mr. C.M. Kelley
Director
United States Department of Justice
Federal Bureau of Investigation
Washington D.C. 20535
U.S.A.

2 August 1974

Sp

ALL INFORMATION CONTAINED
HEREIN IS UNCLASSIFIED
DATE ~~3-12-81~~ 10-2-84 BY ~~SP2TAP~~ SP2TAP/ci

Dear Mr. Kelley,

I do not appear to have received any reply to my letter of 25th June. I appreciate that you are very busy. Possibly also the letter was lost in the mails; I enclose a copy, and look forward to the favour of your reply in due course.

Yours sincerely,

EX-111
REC-54
62-94080 169

[redacted]

AUG 22 1974

b6
b7C

Eng

ENCLOSURE

Church of Scientology of California
A NON PROFIT CORPORATION IN U.S.A. REGISTERED IN ENGLAND
R. D. HOPKINS PRESIDENT ERNEST DENZIL GOGERLY VICE PRESIDENT H. G. PARKHOUSE SECRETARY P. HURWITZ RESIDENT AGENT (ENGLAND)

the FBI should carry a rubber stamp with the legend:

Raw, unevaluated data.
The authenticity of this information
is not guaranteed.

Further, occasions do arise when the long-standing policy of the FBI is violated, and leaks of information occur. You will readily appreciate that such leaks are capable of doing irreparable harm to the individuals concerned. May I ask whether the FBI in such circumstances has a policy for putting the matter right ?

Thank you for your courtesy and co-operation.

Yours sincerely,

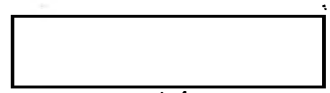

b6
b7C

Mr. C.M. Kelley
Director
United States Department of Justice
Federal Bureau of Investigation
Washington D.C. 20535
U.S.A.

ALL INFORMATION CONTAINED
HEREIN IS UNCLASSIFIED
DATE ~~3-12-81~~ 10-2-84 BY ~~SP2TAP/JAR~~ SP2TAP/cc

25 June 1974

Dear Mr. Kelley,

Thank you for your letter of 20 June 1974.

I can understand that in terms of your long-standing policy to make information in your files available only to duly authorised law enforcement officials etc., your policy to protect the identity of members of the general public who furnish information can be made defensible. You might otherwise not get such information, whether true or false.

The error seems to me, with respect, to be that the FBI lends the weight of its authority to information which it furnishes from its files. It does not make it clear that such information might be raw, unevaluated data furnished by persons who cannot be challenged because their identity is to be protected, who may have acted on rumour, or out of malice and ill-will. Might I suggest, as a "ready solution" to what is a problem for you but sometimes a catastrophe for others, that information furnished by

.....cont'd

62-74 5 169

ENCLOSURE

4-528

ALL [illegible]
HERE[illegible]
DATE ~~3-12-81~~ ~~SP2 TAP SAR~~
10-2-84 SP2TAP/ci

62-94080-170

62-116151-10X

CHANGED TO

171

14X

MAY 0 1 1975

DH/mcs

~~62-112250~~
62-94080

September 12, 1974

A

[redacted]
Saga Magazine
333 Johnson Avenue
Brooklyn, New York 11206

ALL INFORMATION CONTAINED
HEREIN IS UNCLASSIFIED
DATE ~~3-12-81~~ 10-2-84 BY ~~SP2 TAP JAR~~ SP2 TRP/cw

b6
b7C

Dear [redacted]

Your letter of September 3, 1974, enclosing a copy of the October, 1974, issue of your publication containing the article by [redacted] has been received, and it was thoughtful of you to make this available to me. I deeply appreciate Mr. Hoffer's favorable observations about my administration of the FBI.

Since this Bureau is involved in civil litigation with the organization to which you refer, I am not in a position to comment in the manner requested by you.

Sincerely yours,

C. M. Kelley

Clarence M. Kelley
Director

MAILED 20
SEP 12 1974
FBI

94-44470-33

ORIGINAL FILED IN

Assoc. Dir. ____
Dep. AD Adm. ____
Dep. AD Inv. ____
Asst. Dir.: ____
Admin. ____
Comp. Syst. ____
Ext. Affairs ____
Files & Com. ____
Gen. Inv. ____
Ident. ____
Inspection ____
Intell. ____
Laboratory ____
Plan. & Eval. ____
Spec. Inv. ____
Training ____
Legal Coun. ____
Telephone Rm. ____
Director Sec'y ____

1 - Mr. McDermott (detached)
1 - Mr. Mintz (detached)
1 - Mr. Farrington (detached)

NOTE: See Heim to McDermott memo dated 9/10/74 re: "SAGA MAGAZINE, ARTICLE ON MR. KELLEY IN 10/74 ISSUE."

JVA:jam

5 SEP 25 1974

MAIL ROOM ____ TELETYPE UNIT ____

1974, issue of the magazine "Saga" was sent [illegible] with the attached letter. References made [illegible] and the FBI on pages 43, 44, 76 and 78.

SAGA

333 JOHNSON AVENUE
BROOKLYN, NEW YORK 11206
TEL. 212/456-8600

Write letter of appreciation [illegible]

GAMBI PUBLICATIONS, INC.
A Division of Web Offset Industries Ltd.

Assoc. Dir.
Dep.-A.D.-Adm.
Dep.-A.D.-Inv.
Asst. Dir.
Admin.
Comp. Syst.
Ext. Affairs
Files & Com.
Gen. Inv.
Ident.
Inspection
Intell.
Laboratory
Plan. & Eval.
Spec. Inv.
Training
Legal Coun.
Telephone Rm.
Director Sec'y

9/3/74

Mr. Clarence M. Kelley, Director
Federal Bureau of Investigation
Department of Justice
Constitution Avenue & 10th St., NW
Washington, D.C. 20530

ALL INFORMATION CONTAINED HEREIN IS UNCLASSIFIED

~~3-12-81~~ 10-2-84 ~~SP2 TAP JAR~~ SP2 TAP/ci

Dear Mr. Kelley,

We are gathering data on the Church of Scientology with a view toward a possible article.

Last week we were told that the FBI, [redacted] the West German police, and Interpol have accused the organization of drug trafficking. Is that correct? b7D

We have not seen any stories on the case in the press and would appreciate learning as much as possible about it.

Thank you for any help you or the bureau can give us in this matter.

Sincerely yours,

[redacted] b6 b7C

62-94080

~~62-112250~~

NOT RECORDED
152 SEP 23 1974

SEP 18 1974

ORIGINAL FILED IN 94-44470-33

[redacted] JVA:JAM

NML ~~ENCLOSURE~~

NATIONAL PUBLICATIONS:

OPTIONAL FORM NO. 10
MAY 1962 EDITION
GSA GEN. REG. NO. 27

5010-106

UNITED STATES GOVERNMENT

Memorandum

Assoc. Dir. ___
Dep. AD Adm. ___
Dep. AD Inv. ___
Asst. Dir.:
Admin. ___
Comp Syst. ___
Ext. Affairs ___
Files & Com. ___
Gen. Inv. ___
Ident. ___
Inspection ___
Intell. ___
Laboratory ___
Plan. & Eval. ___
Spec. Inv. ___
Training ___
Legal Coun. ___
Telephone Rm. ___
Director Sec'y ___

TO Mr. McDermott

DATE: 9/10/74

FROM Mr. Heim

LJ11

A

SUBJECT: SAGA MAGAZINE
ARTICLE ON MR. KELLEY
IN 10/74 ISSUE

ALL INFORMATION CONTAINED
HEREIN IS UNCLASSIFIED
DATE ~~3-12-81~~ 10-2-84 BY ~~SP2TAP JAP~~ SP2TAP/cc

Reference is made to letter from [redacted] of "Saga" enclosing the October, 1974, issue containing an article on Mr. Kelley by [redacted]. The article is favorable to Mr. Kelley's leadership of the FBI and mentions his emphasis on the new openness within the Bureau. [redacted] also indicates in his letter that they are gathering data on the Church of Scientology for a possible article and asks if the Bureau can give any help. He mentions that the FBI, among other law enforcement agencies, has reportedly accused the Church of drug trafficking and asks if this is true. b6 b7C

Mr. Kelley has requested that a letter of appreciation be sent [redacted] and that help be given [redacted] in connection with his request if there is public source data.

"SAGA" MAGAZINE:

62-94080

Md

In 6/74 [redacted] telephonically contacted the External Affairs Division, indicating he was doing a feature on Mr. Kelley for "Saga." He asked to interview Mr. Kelley and to be furnished previous articles published about the Director. Since it was not felt that "Saga" was an appropriate vehicle for a personality-type article about the Director it was recommended that Mr. Kelley decl to be interviewed by [redacted] Mr. Kelley agreed that no interview b6 b7C given. The External Affairs Division so advised [redacted] he indicated he intended to prepare the article anyway and at his specific request we furnished him reprint data and a photograph of Mr. Kelley.

EX-103

REC 17 62-112250-4

[redacted] is not identifiable in Bufiles based on limited data available.

NOT RECORDED
152 SEP 23 1974

Enclosure Sent 9-12-74

1 - Mr. McDermott - Enclosure
1 - Mr. Mintz - Enclosure
1 - Mr. Farrington - Enclosure

RESEARCH SECTION

JVA:jam (7)

CONTINUED - OVER

ORIGINAL FILED IN 94-4470-

5 1 SEP 25 1974

Heim to McDermott Memorandum
RE: "SAGA MAGAZINE, ARTICLE ON MR. KELLEY IN 10/74 ISSUE"

CHURCH OF THE SCIENTOLOGY:

This group, along with its founder, Lafayette Ron Hubbard, has been known to the Bureau since 1951. Hubbard's theory of "scientology" is that it is an alleged science which instills self-confidence for assistance in removing mental problems. Hubbard has been described as "hopelessly insane" by his wife in connection with divorce proceedings. Neither Hubbard nor his group has been investigated by the Bureau; however, we have received many complaints from citizens alleging that it is a fraudulent money-making scheme, as well as information about this group from other agencies, both foreign and domestic. In 1972 we received information from the State Department that there had been rumors that a boat controlled by the group had been involved in drug traffic; however, nothing was found to substantiate this report. The Church of Scientology has initiated suit against the FBI for information in our files concerning that organization and its affiliates under the Freedom of Information Act, as well as a suit alleging that an illegal wiretap was placed on one of its phones by the FBI. Both suits are presently pending. The suit against the Bureau for alleged wiretapping has been in the press.

RECOMMENDATION:

That the attached letter of appreciation be sent [redacted] b6 b7C and that he be told that since the Bureau is involved in civil litigation with the organization to which he refers, we are not in position to comment. Reply coordinated with Legal Counsel Division.

December 11, 1974

AIRMAIL

2 - Mr. Mintz

[redacted]
The Church of Scientology
Saint Hill Manor, East Grinstead
Sussex, England RH19 4JY

Dear [redacted]

This will acknowledge receipt of your letter on December 5th.

I am sorry it was necessary for you to write again since I felt my prior correspondence to you responded to the inquiries you raised. Please be assured that agencies to which we disseminate information are also advised as to whether that data has been accumulated as the result of an investigation conducted by this Bureau.

Sincerely yours,

C. M. Kelley

Clarence M. Kelley
Director

1 - The Deputy Attorney General - Enclosure
1 - Bufile 62-115530 (FOI-REPLIES)

NOTE:- We had felt that prior correspondence with [redacted] was sufficiently responsive to his subsequent letters of 6-25-74 and 8-2-74 and therefore, in Legal Counsel to [redacted] memorandum of 8-23-74 it was recommended and approved that those two letters from [redacted] not be acknowledged. Current reply is in an effort to attempt to set the record straight with correspondent.

JCF:law (7)

Assoc. Dir.
Dep. AD Adm.
Dep. AD Inv.
Asst. Dir.:
Admin.
Comp. Syst.
Ext. Affairs
Files & Com.
Gen. Inv.
Ident.
Inspection
Intell.
Laboratory
Plan. & Eval.
Spec. Inv.
Training
Legal Coun.
Telephone Rm.
Sec'y

MAIL ROOM [✓] TELETYPE UNIT [ ]

ALL INFORMATION CONTAINED HEREIN IS UNCLASSIFIED DATE 3-14-84 BY SP2 TAP/JPC 10-2-84 SP2 TAP/JPC

UNRECORDED COPY FILED IN

b6 b7C

THE CHURCH OF SCIENTOLOGY
The Hubbard Scientology Organisation
WORLD WIDE
Founder L. Ron Hubbard

Saint Hill Manor, East Grinstead
Sussex England RH19 4JY
Tel: East Grinstead 24571/3

E/P

DATE ~~3-14-81~~ 10-2-84 ~~SP2TAP-SAR~~ SP2TAP/ci

Mr. Clarence M. Kelley
Director
United States Department of Justice
Federal Bureau of Investigation
Washington DC 20535
U.S.A.

26 November 1974

EXP. PROC. 40 DEC 5 1974

Dear Mr. Kelley,

I do not appear to have had any reply to my letters of 25th June and 2nd August.

It occurs to me that there may be some reluctance to reply owing to the fact that there is now litigation between us.

If so, please treat this letter as an undertaking and guarantee that your reply will not be used in that litigation.

Thank you for your courtesy and co-operation.

Yours sincefely,

62-94080-172

ST 104 DEC-73

12-12

5 DEC 5 1974

RECORDED COPY FILED IN 62-116151-

b6
b7C

1 Bfm xerox

APR 25 1975

ack 12/11/74

CORRESPONDENCE

11

Church of Scientology of California
A NON PROFIT CORPORATION IN U.S.A. REGISTERED IN ENGLAND
R. D. HOPKINS PRESIDENT ERNEST DENZIL GOGERLY VICE PRESIDENT H. G. PARKHOUSE SECRETARY P. HURWITZ RESIDENT AGENT (ENGLAND)

OPTIONAL FORM NO. 10
MAY 1962 EDITION
GSA FPMR (41 CFR) 101-11.6

UNITED STATES GOVERNMENT

Memorandum

CONFIDENTIAL

TO : DIRECTOR, FBI

DATE: 12/6/74

FROM : LEGAT, MEXICO CITY (163-6028) (P)

SUBJECT: SCIENTOLOGY
FPC

CLASS. & EXT. BY
REASON-FCIM II, 1-2.4.2
DATE OF REVIEW 12/6/

ALL INFORMATION CONTAINED HEREIN IS UNCLASSIFIED
DATE 10-2-84 BY

Enclosed herewith is a pamphlet titled "Church of Scientology" "Evidence on Religious Bona Fides and Status of the Church of Scientology".

ReBucab dated 8/13/74.

The above enclosed book was forwarded via U.S. mail to [redacted] U.S. Ambassador to Guatemala. The address indicated on the envelope was 8 Avenida 11-65, Zone 1, Guatemala City, Guatemala. The above address is the former address of the U.S. Embassy in Guatemala. The envelope bore a return address Ministry of Public Relations, United States Church of Scientology of California, 5930 Franklin Avenue, Los Angeles, California, 90028.

b6
b7C

The enclosed pamphlet contains a notation "Printed for the use of United States Government Agencies and Diplomatic Services, Department of Archives, U.S. Ministry of Public Relations".

Ambassador [redacted] requested that the enclosed publication be brought to the Bureau's attention inasmuch as it would appear that all U.S. diplomatic missions will receive a copy of the publication.

b6
b7C

DECLASSIFIED BY
ON 9/3/81

REQUEST OF THE BUREAU

Bureau is requested to advise with reference to any additional information available through the San Francisco or Los Angeles Offices which can be made available to the embassy at Guatemala.

(7) - Bureau (Enc. 1)
(1 - Foreign Liaison Unit)
(2 - San Francisco)
(2 - Los Angeles)
(1 - Mexico City)
AAC:sls
(8)

APPROPRIATE AGENCIES AND FIELD OFFICES

CONFIDENTIAL

Buy U.S. Savings Bonds Regularly on the Payroll Savings Plan

5010-108-02

4-528

62-94080-174

62-116151-14x1

CHANGED TO

175

14x2

ALL INFORMATION CONTAINED
HEREIN IS UNCLASSIFIED
DATE ~~3-12-84~~ BY ~~SP2 TAP JAK~~
10-2-84 SP2TAP/ci

MAY 01 1975

DH/mcs

62-94080-175X

REC-43 ~~62-112250-6~~

January 6, 1975

[redacted]

HEREIN IS UNCLASSIFIED
DATE ~~3-12-81~~ 10-2-84 BY ~~SP2TAP JOR~~ SP2TAP/cc

b6
b7C

Dear [redacted]

Your letter of December 29th, with enclosure, has been received.

With respect to your request, this Bureau is strictly an investigative agency of the Federal Government and, as such, neither makes evaluations nor draws conclusions as to the character or integrity of any organization, publication, or individual. I regret it is not possible to be of assistance to you.

Sincerely yours,

C. M. Kelley

Clarence M. Kelley
Director

NOTE: Correspondent is not identifiable in Bufiles. The stamped, self-addressed envelope she enclosed is being utilized. L. Ron Hubbard and the Church of Scientology are both well known to the Bureau. Hubbard has in the past been described by his wife as being "hopelessly insane."

mhb:vb (3)

MAILED 7
JAN 6 1975
FBI

Assoc. Dir. ____
Dep. AD Adm. ____
Dep. AD Inv. ____
Asst. Dir.:
Admin. ____
Comp. Syst. ____
Ext. Affairs ____
Files & Com. ____
Gen. Inv. ____
Ident. ____
Inspection ____
Intell. ____
Laboratory ____
Plan. & Eval. ____
Spec. Inv. ____
Training ____
Legal Coun. ____
Telephone Rm. ____
Director Sec'y ____

57 JAN 15 1975

MAIL ROOM ☐ TELETYPE UNIT ☐

GPO 974-546

MAB/6

[redacted]

b6
b7C

December 29, 1974

Office of Public Information
FEDERAL BUREAU OF INVESTIGATION
Washington, DC

ALL INFORMATION CONTAINED
HEREIN IS UNCLASSIFIED
DATE ~~3-12-81~~ 10-2-84 BY ~~SP2 MAB JMR~~ SP2 TRP/cw

Gentlemen:

I am working on a research paper on the Church of Scientology and its founder, L. Ron Hubbard.

From my preliminary researches (articles in the popular press, and a brief brush with the "Church" itself), I gather this is the sort of organization that the FBI may at one time or another have investigated. Re

If you have, and if there is any information available to the public, I would appreciate any literature you could send me. A stemped, self-addressed envelope is enclosed for your convenience.

Sincerely yours,

[redacted]

b6
b7C

FX-110

62-94080-175X

NML

REC-43

~~62-112250-6~~

ack
mlb:vb
1/6/75

JAN 7 1975

ENCLOSURE
Stamped self-addressed envelope

CORRESPONDENCE

4-528

62-94080- 176

62-116151- 17x4

177

CHANGED TO

17x3

178

17x5

DATE ~~3-12-81~~ 10-2-84 BY ~~SP2 TAP~~ SP2TAP/ci

MAY 0 1 1975

DH/MCS

OPTIONAL FORM NO. 10
MAY 1962 EDITION
GSA FPMR (41 CFR) 101-11.6

UNITED STATES GOVERNMENT

Memorandum

CONFIDENTIAL

TO : DIRECTOR, FBI

DATE: 1/7/75

FROM : SAC, SAN FRANCISCO (163-1653) (RUC)

SUBJECT: SCIENTOLOGY
FPC

Re Bureau letter to San Francisco, dated 12/19/74, San Francisco nitel to Bureau, dated 8/13/74, and Bureau nitel to San Francisco, dated 8/2/74.

In referenced San Francisco nitel to Bureau, dated 8/13/74, San Francisco provided all information available on captioned organization.

No LHM follows UACB.

FBIHQ is requested to forward the above to Legat, Mexico.

ALL INFORMATION CONTAINED HEREIN IS UNCLASSIFIED DATE 10-2-84 BY SP2TAP/ei

DECLASSIFIED ON 3-12-81 SP2TAP-JAR
BY

CLASS. & EXT. BY 6076 WAH/mar
REASON-FCIM II, 1-2.4.2 (1)(2)
DATE OF REVIEW 1/7/95

APPROPRIATE AGENCIES AND FIELD OFFICES ADVISED BY ROUTING SLIP ON 1-11-79 pab

REC- 104

62-94080-179

2 JAN 10 1975

2- Bureau
1- San Francisco
RLJ/eac
(3)

CONFIDENTIAL

FIVE

FEB 6 1975

Buy U.S. Savings Bonds Regularly on the Payroll Savings Plan

62-94080

5010-108

[redacted]

b6
b7C

Chief, Federal Bureau of Investigation
Ninth and Pennsylvania Avenue, N.W.
Washington, D.C.

Dear Sir:

On February 13, 1973, [redacted] wrote you a disturbed letter concerning my involvement in the Church of Scientology. As I feel partially responsible for the letter, I am writing to inform you of the erroneous nature of her letter, and to give you the correct information.

[redacted]

First of all, the true source of lies contained in the letter was not my mother but a mutual "friend" by the name of [redacted] [redacted] maliciously plotted to cause a schism between my mother and myself by spreading unfounded rumors about my mental state and my involvement in Scientology. I am attaching a letter that [redacted] wrote me in April of 1974 in an attempt to make up the damage he had done. Unfortunately, my mother is still feeling the effects caused by [redacted] vicious plotting and frequently experiences states of extreme depression.

b6
b7C

On the brighter side, I am pleased to report that I am still a member of the Church of Scientology and, in spite of that enturbulated period of my life, I am becoming a much saner, more aware person. My mother's fears that through Scientology I would loose a measure of my self-determinism are unfounded. Contrariwise, through Scientology's help, I find myself growing in responsibility, desirous for the first time in my life to make this world a better place.

I am sorry for any concern that my mother may have caused you regarding my involvement in Scientology but please understand that her usual good-natured self was overwhelmed by the ruthlessness of [redacted]

REC-18 62-94640-180

b6
b7C

If you would like me to clarify further my involvement in the Church of Scientology, please feel free to write me at the above address.

5 FEB 13 1975

Very truly yours,

[redacted]

3-12-81
10-2-84

SP2TRP/cc

b6
b7C

CORRES

ALL INFORMATION CONTAINED
HEREIN IS UNCLASSIFIED
DATE ~~3-12-84~~ 10-2-84 BY ~~SP2 TAP JAR~~ SP2TAP/ci

62-94080-180

[redacted]

K.R. ENTERPRISES

P.O. Box 636, San Francisco, California 94101 Cable Address: KRENT

[redacted]

APR - 4 1974

I am sending some letters down to you. A while back we sent some over to the Berkeley [illegible] - I know that you are ok - I am very sorry about everything that happened - I hope that you can get back on course; I was a very ugly individual for conspiring with your mother to get you kicked out of your church - It was your mother and I, that played with your life, tried to change you, change your faith; tried to get you locked

[redacted]

K.R. ENTERPRISES

P.O. Box 636, San Francisco, California 94101 Cable Address: KRENT

2

up! Tried to go against everything that you stood for. Oh I could invent a lots of excuses, - But there no reason, that I [redacted] is acceptable. I can't understand why & how I would allow myself to go into a sexual relationship with your mother. I didn't need it! I didn't want it! And for a while, it was painful for me, and to me. I wanted to stop... But I couldn't say no! and she couldn't quite [redacted] I felt used - By her, By [redacted] By that

b6
b7C

b6
b7C

K.R. ENTERPRISES
P.O. Box 636, San Francisco, California 94101 Cable Address: KRENT

whole ugly period. She told me just a little while ago that you wanted her to go over to Mason Street Church of Scientology, to help you get back in. (The same nite that you was showing her those poster on Character etc). I wish there was something I could do to help you get back in. But I know it is not. And I doubt if you would accept. (You are a fine young MAN - You will make it. Stay close to your Church - and don't be around people like us. Sincerely

[redacted]

b6
b7C

b6
b7C

BY LIAISON

1-30-75 Original + 1 cc of letter delivered to OSI [redacted] via liaison. LAC

Date: January 28, 1975

To: [redacted]
Director of Special Operations
Office of Special Investigations
U. S. Air Force
Washington, D. C. 20314

b6
b7C

From: Clarence M. Kelley, Director 62-94080

Subject: SECURITY CLASSIFICATIONS OF FBI REPORTS

HERE DATE ~~3-12-84~~ 10-2-84 BY SP2TAP/ci

ORIGINAL FILED IN 62-95972-45

This is in reply to your letter of January 3, 1975, your reference IVO.

In response to your request, the following reports pertaining to the Allied Scientists of the World have been declassified:

1. Report of SA [redacted] dated January 9, 1952, at Denver, Colorado.

2. Report of SA [redacted] dated January 16, 1952, at Kansas City, Missouri.

3. Report of SA [redacted] dated March 18, 1952, at Kansas City, Missouri.

4. Report of SA [redacted] dated April 7, 1952, at Denver, Colorado.

b6
b7C

In the absence of mention of a specific document pertaining to Lafayette Ron Hubbard or the listed organizations with which he is affiliated, no action has been taken toward declassification. Should you find such declassification necessary, please identify the documents involved.

1 - [redacted] 1 - [redacted]

b6
b7C

WRW/PCM

FBG:bhg (4)

See Note page 2.

Assoc. Dir. ___
Dep. AD Adm. ___
Dep. AD Inv. ___
Asst. Dir.:
Admin. ___
Comp. Syst. ___
Ext. Affairs ___
Files & Com. ___
Gen. Inv. ___
Ident. ___
Inspection ___
Intell. ___
Laboratory ___
Plan. & Eval. ___
Spec. Inv. ___
Training ___
Legal Coun. ___
Telephone Rm. ___
Director Sec'y ___

57 FEB 10 1975

MAIL ROOM ☐ TELETYPE UNIT ☐

NOTE: Coordinated with IS-2 Section, Intelligence Division. Affected field offices being advised of declassification by routing slip.

4-528

62-94080-181

62-116151-17x8

182

CHANGED TO

17x7

183

17x6

ALL INFORMATION CONTAINED
HEREIN IS UNCLASSIFIED
DATE ~~3-12-84~~ BY ~~SP2TAP JJK~~
10-2-84 SP2TAP/ci

MAY 01 1975
DH/SMCS

February 27, 1975

62- 94080 -
~~62-116151~~

1 - Mr. Wannall - Enc.
Atten: [redacted] b6 b7C
2 - Mr. Farrington - Enc.
2 - Mr. Mintz

[redacted] USAF
Director of Support
Headquarters Office of Special
Investigations
Department of the Air Force
Washington, D. C. 20314

ALL INFORMATION CONTAINED
HEREIN IS UNCLASSIFIED
DATE ~~3-12-84~~ 10-2-84 BY SP2TAP/cw

Dear [redacted]

This will refer to your communication, with enclosures, to Special Agent James C. Farrington which was received on February 13th and concerned a request for information concerning the Church of Scientology and Mr. L. Ron Hubbard, by [redacted] an attorney representing the Church of Scientology. This will also confirm conversations between [redacted] of your office on February 20th, and Special Agent [redacted] of this Bureau. U

This Bureau, as well as the Department of Justice, is currently involved in civil litigation with representatives of the Church of Scientology concerning requests they have made for information from our files regarding the same subjects. Since we have had several individuals, including [redacted] allege that they represent Mr. Hubbard and this organization, it is my understanding that the judicial proceedings are at a stage where a determination is to be made as to who exactly represents Mr. Hubbard and this organization. U

Prior correspondence from [redacted] indicates that his client is merely the Church of Scientology of California. Consequently, this Bureau has taken the position that we could not disclose information concerning L. Ron Hubbard and/or the Church of Scientology without a notarized statement from Mr. Hubbard and/or the head of this organization to release such data. Our basis for this stand is that we feel this could amount to an invasion of privacy. U

1 - Honorable Earl J. Silbert - Enclosure
United States Attorney
Attention: [redacted]
Assistant United States Attorney
United States Courthouse
Washington, D. C.
1 - The Deputy Attorney General - Enclosure
1 - Assistant Attorney General - Enclosure
Civil Division, Attention: [redacted]
1 - Bufile 62-115530 (FOI-REPLIES)
1 - FOI Law (1)

b6 b7C

Assoc. Dir. ____
Dep. AD Adm. ____
Dep. AD Inv. ____
Asst. Dir.:
Admin. ____
Comp. Syst. ____
Ext. Affairs ____
Files & Com. ____
Gen. Inv. ____
Ident. ____
Inspection ____
Intell. ____
Laboratory ____
Plan & Eval. ____
Spec. Inv. ____
Training ____
Legal Coun. ____
Telephone Rm. ____
Director Secy. ____

MAIL ROOM ☐ TELETYPE UNIT ☐

MAY 06 1975

MAR 21 1975

ORIGINAL FILED IN 62-116151-17x7
62-94080-182

original & 1 left delivered to FOIPA Section 2/28/75

[redacted] USAF

On February 12, 1975, this problem was discussed with [redacted] an attorney in the Civil Division, Department of Justice, in connection with a similar request made upon the U. S. Coast Guard. [redacted] suggested at that time that the Coast Guard be advised that the Government is currently involved in litigation with representatives of this organization, and that information which could possibly amount to an invasion of Mr. Hubbard's privacy should not be disclosed to anyone without Mr. Hubbard's authorization. b6 b7C

A review of the documents you have forwarded to us would, in our opinion, constitute an unwarranted invasion of Mr. Hubbard's privacy if disclosed to any other individual without his permission. Therefore, in addition to the above observations, we would object to your releasing these documents as we feel they come within the (b)(7)(C) exemption of Title 5, United States Code, Section 552.

Sincerely yours,

Clarence M. Kelley
Director

4-528

62-94080-184

62-116151-27

CHANGED TO

185

25

ALL INFORMATION CONTAINED
HEREIN IS UNCLASSIFIED
DATE ~~3-12-84~~ 10-2-84 BY ~~SP2TAP/JAP~~ SP2TAP/cc

MAY 0 1 1975

DM/MCS

FD-36 (Rev. 5-22-74)

DECLASSIFICATION AUTHORITY DERIVED FROM:
FBI AUTOMATIC DECLASSIFICATION GUIDE
DATE 01-13-2013

FBI

Date: 1/17/75

~~CONFIDENTIAL~~

Transmit the following in _____ (Type in plaintext or code)

Via AIRTEL AIRMAIL (Priority)

CLASSIFIED BY: 8224 JMK/BCE/JMS
REASON: 1.5 (d)
~~DECLASSIFY ON: X 6~~
3/23/98

CLASS. & EXT. BY 6175 LHW/JMS
REASON-FCIM II, 1-2.4.2 (1)
DATE OF REVIEW 1/17/2005

TO: DIRECTOR, FBI
ATTN: Liaison Section

FROM: SAC, LOS ANGELES (163-2883) (RUC)

SUBJECT: SCIENTOLOGY
FOREIGN POLICE COOPERATION
OO: Bureau

ALL INFORMATION CONTAINED HEREIN IS UNCLASSIFIED EXCEPT WHERE SHOWN OTHERWISE

CLASS. & EXT. BY 3-12-81 SP2 TAP-JAN
REASON-FCIM II, 1.4.2
DATE OF REVIEW 1-17-2005

Re Bureau letter to Los Angeles dated 12/19/74. (Corr. 5/9/75)

Enclosed for the Bureau are six copies of a letterhead memorandum (LHM) containing results of investigation in Los Angeles.

The Church of Scientology is the subject of closed Los Angeles file 100-73484. Investigation was conducted in this matter by SA [redacted]

By letter dated 5/10/73, Los Angeles file 163-2521 captioned "T.S.M.Y. EXCALIBUR, FPC," information was furnished to the Bureau at the request of [redacted] (U)

It should be noted that the headquarters of the Church of Scientology is at Washington, D. C.

b6
b7C
b7D

ST-112 REC 67 62-94080-186

Classified by: SP2 TAP/lci
Declassify on: OADR

JAN 23 1975

3 - Bureau (Encl. 6)
1 - Los Angeles

JHM/slf
(4)

APPROPRIATE AGENCIES AND FIELD OFFICES ADVISED BY ROUTING SLIP ON 1-11-79

62-94080

Approved: _____ Sent _____ M Per _____
Special Agent in Charge

~~CONFIDENTIAL~~

UNITED STATES DEPARTMENT OF JUSTICE

FEDERAL BUREAU OF INVESTIGATION

In Reply, Please Refer to File No.

Los Angeles, California
January 17, 1975

SCIENTOLOGY

Records of the Los Angeles Division of the Federal Bureau of Investigation disclosed the following information concerning Scientology or the Church of Scientology: U

There have been numerous inquiries from citizens to the Federal Bureau of Investigation concerning Scientology. Many of the citizens requested information concerning the organization inasmuch as their relatives have become associated with the organization. Other individuals volunteered information, pamphlets published by Scientology and other data which they had collected. U

Records of the United States Coast Guard, Long Beach, California, onMay 1, 1973, disclosed that the Church of Scientology currently had four boats registered in its name at that facility. U

Telephone directories of the Los Angeles, California, area disclosed numerous telephones listed to the Church of Scientology and its branches and local organizations. U

The following article entitled "Scientology," undated, which contains information concerning that organization, was furnished to the FBI by a concerned citizen who desired to furnish the information. That article is as follows: U

ALL INFORMATION CONTAINED
HEREIN IS UNCLASSIFIED
DATE ~~3-12-84~~ BY ~~SP2 GAP JAS~~
10-3-84 SP2 TRP/cc

ENCLOSURE

62-9[illegible]-186

SCIENTOLOGY

"Life" magazine, issue of November 15, 1968 contains an article on Scientology and states, "A growing cult reaches dangerously into the mind."

A publication entitled "Reality" dated May, 1960, is self-described as the official publication of Dianetics and Scientology in California and the western United States. The founder is listed as L. RON HUBBARD. On page 3 of this publication it states, "In the hands of the intelligent, Scientology, by altering human energy, has duplicated any miracle of yesteryear in healing. But it is far more than a science of healing. By it and by it alone could be determined the quality of those who govern man. By Scientology one can know and predict his fellows, he can heal and secure the future of his children, he can evaluate tomorrow and learn to rule today...In a few hours Scientology can make the lame walk, the blind see."

L. RON HUBBARD has been associated with a number of organizations having their headquarters in Washington, D.C. Among those organizations are the Hubbard Association of Scientologists International, Hubbard Dianetic Research

Foundation, and Academy of Scientology. His organizations allegedly advance a new method of curing mental illness known as Dianetics. U

The April 24, 1951, issue of the "Times Herald" newspaper, Washington, D.C., revealed that HUBBARD's wife charged in a divorce suit that he was "hopelessly insane" and subjected her to "scientific torture experiments." According to the article, competent medical advisors recommended HUBBARD be committed to a private sanitarium for psychiatric observation and treatment for mental ailment known as "paranoid-schizophrenia." U

In late 1962 investigators of the U.S. Food and Drug Administration executed a search warrant on the headquarters of L. RON HUBBARD in Washington, D.C. The warrant was based on allegations that certain books and publications authored by HUBBARD and his associates made false and fraudulent claims for certain cures. He was also allegedly manufacturing and selling a "wonder machine" which the Food and Drug Administration also claimed had been misrepresented. At that time HUBBARD was in England and no arrests were made. U

On February 20, 1960, [redacted] b6 b7C came to Michigan City, Indiana, and rented a suite of rooms

in the Spaulding Hotel. He represented himself as a doctor of Dianetics and Scientology. [redacted] claimed he was superior to psychiatrists and could audit people's minds, taking them back to the time they were in their mother's womb. For a series of five visits, [redacted] charged $500. In spite of the fee [redacted] was obtaining patients and doing a good business much to the consternation of the local medical society who believed he was a fraud. U

On approximately March 20, 1960, [redacted] was joined by a woman named [redacted] b6 b7C [redacted] did not represent herself as a doctor but claimed proficiency in the auditing of people's minds. She indicated she was from England and had a ten year old daughter in a private school in England. U

According to articles appearing in Los Angeles newspapers in April of 1951 [redacted] was accused of kidnaping his wife by force and imprisoning their [redacted] daughter. U

The Founding Church of Scientology is self-described as follows:

The Founding Church of Scientology is a legally constituted Church, domiciled in the District of Columbia. U

It has branches in other states, and has many correspondents and members of its sister religious fellowship in all parts of the world.

The Church of Scientology is dedicated to the freedom of the Spirit. The entirety of the activities of the Church of Scientology are dedicated to this end, to the freeing of the Spirit of Man.

Scientology believes that the Spirit of Man is Man himself, not his body.

Scientology believes that the Spirit of Man can be saved from the burden of past sins, by the counseling and aiding of the Spirit.

Our ends are purely spiritual, not secular.

By the means of Scientology, we believe, Man can be made free and pure, free of the taint of past sins and free to do good to himself and his fellows.

Scientology believes in religious freedom as guaranteed by the Constitution of the United States of America.

Scientology will extend the hand of friendship to all who are believers in Man as a Spirit.

Scientology is a deadly enemy of secular teachings as stated by such latter day philosophers as Marx and others of that ilk.

Scientology believes that the United States of America and the World as a whole requires religious freedom to Survive.

The following is a statement by the Founding Church of Scientology dated January 5, 1963, concerning the seizure of property by the Food and Drug Administration, U.S. Department of Health, Education and Welfare:

"The seizure of the property and records of our religious organization, the Founding Church of Scientology, at the instigation of the Food and Drug Administration of the U.S. Department of Health, Education and Welfare, is a shocking example of government bureaucracy gone mad.

It is a direct and frightening attack upon the Constitutional rights of freedom of religion, freedom of press, and freedom of speech.

Without any prior warning, or opportunity for officials of the Church to appear in Court for a hearing, a large force of United States Marshals entered Church premises and seized property and pamphlets used in the religious work of the Church.

There is no criticism of the Court which issued the seizure warrant, because it is not apparent from the warrant that the Court was advised by the government department that the premises and property of a church were to be entered and seized. Nor is it clear that the United States Attorney's office was advised by the Department officials that a church owned or possessed the property and literature that was seized.

More than two months ago, the Food and Drug Administration interfered with the delivery of the Church and its affiliated organizations of the imported scientific instruments which are used in connection with certain phases of the Church's religious activities. Protest was made with the Baltimore office of the Food and Drug Administration, and ample evidence was submitted showing that the detention of the property was in violation of the law and the Constitution of the United States. But up to this time the Church and its attorney have received no administrative ruling, which could be appealed either within the Department of Health, Education, and Welfare, or to the Courts.

Instead, there has been a subsequent seizure of property, without notice or prior Court hearing for the

Church, such as might have occurred under Stalin or Khruschev in Russia.

If the legitimate work and activities of one religious organization can be ruthlessly attacked and violated by one branch of the United States Government, no other religious organization is safe from similar or like illegal intrusion and attack. The question directly raised is: "Are we in America today living under a Godless government which intends ultimately to destroy all religions and religious organizations?"

There is nothing in the so-called warrant that was issued to indicate that the Court was informed... as it should have been ... that civil administrative proceedings were pending and had not been decided. The facts are that the District Office of the Food and Drug Administration in Chicago had previously ruled against the seizure or detention of property such as was seized by request of the same government agency in Washington on January 4th. And previously another government agency, the Customs Bureau, had made a definite ruling that is in direct conflict with the basic contention of the Food and Drug Administration on which its seizure of the Church's property was founded."

"The Auditor", monthly journal of Scientology contains an advertisement for the Mark V E-Meter which reads as follows:

"The Hubbard Mark V E-Meter (Electrometer) is a unique electronic achievement perfected by L. RON HUBBARD after years of intensive research.

"The E-Meter is used to disclose truth to the individual who is being processed and thus free him spiritually.

"The mark V E-Meter is an extremely valuable and vital auditing tool which each student on the Road to Clear must own.

"Buy your Mark V E-Meter and learn how to use it as an essential part of your academy training at your nearest local Organization. Prepare for the Saint Hill Special Briefing Course now.

"Price for your Mark V E-Meter, in its fine mahogany case and complete with full instructions on its care and maintenance, is $140.00."

The following is a statement by L. RON HUBBARD, Founder, Church of Scientology, dated January 6, 1963:

"Toward the end of August '62 I offered President KENNEDY my assistance and the help of Scientology in

narrowing the gap in the space race.

"Twice in recent years the White House has specifically requested from us a presentation of Scientology to see what it could do to help the general effort. We responded with a mass of information.

"As Scientology can raise men's ability through the Church's processing procedures it could be of benefit in improving American scientists in their work on technical problems. However, as Scientology fell in the realm of the spirit and refused to consider Man an animal sprung from mud, the help was not accepted.

"In August when KENNEDY had been President awhile I thought it only courteous to make the gesture again. I did not realize that there were lesser officials of the government who were evidently imbued with ideas of religious persecution.

"I would greatly like to have a conference with Mr. KENNEDY on this subject. I am sure we could come to some amicable understanding on religious matters. Extreme measures such as attacking churches and burning philosophical texts are not going to solve anything. It puts America no further ahead in the space race. Religion should

not be a factor in these matters.

"If Scientology can make smarter scientists I don't think we should forego this national victory just because of some point of religious difference. If we can make better pilots and astronauts without injuring their faith, I don't see why we can't forego the idea that Man is an animal for a bit. The matter should not rise to the heights of religious persecution. Religious bigotry has no place in national victory. Unless we do something to give American an edge over her enemies she will continue to be bled white by the tax collectors to support some stupid and costly science. If by making smarter scientists (and we have many cases that say we can) we can save America money and give her victory. Religious persecution should not be used to keep us from doing it.

"However, if President KENNEDY did grant me an audience to discuss this matter that is so embarrassing to the government at home and abroad, I would have to have some guarantee of safety of person.

"As all of my books have been seized for burning, it looks as though I will have to get busy and write another book."

L. RON HUBBARD

The "Life" magazine article mentioned above makes the following observations regarding Scientology:

"Among believers, Scientology and its Founder are beyond frivolous question: Scientology is the Truth, it is the path to "a civilization without insanity, without criminals and without war..." and "for the first time in all ages there is something that...delivers the answers to the eternal questions and delivers immortality as well."

"So much of a credo might be regarded as harmless--practically indistinguishable from any number of minority schemes for the improvement of Man. But Scientology is scary--because of its size and growth, and because of the potentially disastrous techniques it so casually makes use of. To attain the Truth, a Scientologist surrenders himself to "auditing," a crude form of psychoanalysis. In the best medical circumstances this is a delicate procedure, but in Scientology it is undertaken by an "auditor" who is simply another Scientologist in training, who uses an "E-meter," which resembles a lie detector. A government report, made to the parliament of the state of Victoria in Australia three years ago, called Scientology "the world's largest organization of unqualified persons engaged in the practice of dangerous techniques which masquerade as mental therapy."

The following article regarding two members of the Church of Scientology appeared in the November 25, 1969 issue of the "Los Angeles Times":

Motive Sought in Slaying of Youth, Woman

Only Clue Discovered Was Common Membership of Pair in Scientology Sect

BY DIAL TORGERSON
and JERRY COHEN
Times Staff Writers

Police investigating the weird slayings of a youth and young woman pursued Monday what they termed the only common thread between the pair: their membership in the Church of Scientology.

The Scientology organization—a mystical, quasi-scientific group—verified that Doreen Gaul, 19, and James Sharp, 15, were members of the group.

"We are shocked and bereaved by this sudden and brutal crime," a Scientology spokesman said.

The deaths brought to 13 the number of seemingly motiveless murders in Los Angeles since the first of the year. As in the Tate case and other still-unsolved killings, the murders of Miss Gaul and Sharp were crimes of shocking brutality.

Miss Gaul had been stripped except for a string of Indian beads. Both had been repeatedly stabbed and beaten about the face and head. Their eyes were slashed.

They had been murdered elsewhere and their bodies dumped in an alley a half-mile from a hippie-like cult commune which Miss Gaul had left Friday evening for a Scientology session with young Sharp.

Police were concentrating on two aspects of the mystery: where the couple had gone Saturday night and where the crime occurred.

"It's difficult to see how a crime of this sort could be committed—one which would involve this much blood and this much noise—without someone noticing it," said Capt. Frank L. Brittell.

He said it could have been the work of a gang—because of the excessive number of blows rained on the victims. Police talked to scores of people in the Alvarado-Westlake district where the victims lived. Many were fellow Scientologists.

"These two people could have both belonged to the Meat Cutters Union, or the church down the street," said Brittell. "But the only thing they have in common is Scientology. This is the only thread we have so far."

Scientology had its beginnings in the Dyanetics fad begun in 1950 by science fiction writer L. Ron Hubbard, who now runs what he calls a worldwide church.

In Los Angeles, Scientology has four "church" and administrative buildings and a number of communal living quarters in old Victorian mansions on side streets in the neighborhoods near MacArthur Park.

"Auditors" who offer "parishioners" of Scientology a mystical version of psychological therapy have been ordered by the U.S. Food and Drug Administration to stop using a crude form of lie detector called the Scientology E-meter—a galvanome-

ter with two tin cans attached.

It was learned that Miss Gaul had said that Sharp, who came here from Missouri last June, was going to "audit" her Friday night. "Auditing" is a term applied to the process of achieving a "clear" state of soul.

The victims lived about a block apart. Sharp lived with an older Scientology worker in an old but well-kept three-story apartment building at 921 S. Bonnie Brae St. Miss Gaul had lived four days at a 14-room commune called Thetan Manor at 1032 S. Bonnie Brae. (Operating Thetan, in the language of Scientology, means reaching the advanced level of study in the cult.)

Sharp was the son of a prosperous salesman living in the upper middle class suburb of Crestwood, southwest of St. Louis. He left high school in June, with his father's permission, to study Scientology here.

"He was a very, very intelligent boy," the father told newsmen in St. Louis.

Miss Gaul, the eldest of four children, was graduated in the spring of 1968 from a parochial high school in Albany, N.Y. Friends said that until she became devoted to Scientology after graduation, the attractive young woman had been a devout Roman Catholic.

Her father told a newsman in Albany that she had apparently become disenchanted with Scientology in recent weeks.

Garb Described

"She was a good kid, but an emotional kid," he said. "She was always looking for green grass and rainbows."

Miss Gaul was wearing a skirt and blouse or sweater when she left Thetan Manor to go to Sharp's house. Mike Thompson, a resident at the commune, remembered her looks: "She was outa sight," he said Monday.

Shortly before midnight, a man taking a short cut through an alley between Arapahoe St. and Magnolia Ave., south of 11th St., found the bodies. They were so badly battered police at first believed them the victims of shotgun blasts.

Preliminary reports indicated Miss Gaul had not been raped.

Police said Scientology officials cooperated with them in their investigation. The Rev. Natalie Fisher, who describes herself as resident agent of Scientology's American St. Hill Organization at 2723 W. Temple St., issued a statement saying in part: "This organization has no facts or information regarding the circumstances of the crime, but we are doing everything in our power to assist law enforcement agencies to see that justice is done."

Police said there was no apparent connection between the latest deaths and 11 others, including the five Tate murders, which have remained unsolved in Los Angeles County since January.

Other seemingly motiveless crimes included the deaths of a wealthy grocer and his wife in the Los Feliz district and the slaying of four young women in separate crimes.

The "Los Angeles Times," issue of October 10, 1970, Part I, Page 23, contains the following article regarding Scientology:

Ex-Scientologist Tells of 'Fear' Atmosphere

McMaster Accuses Hubbard of Fostering Spiritual Tyranny Within Organization

BY JOHN DART
Times Religion Writer

One year ago an articulate but soft-spoken man named John McMaster was extolling the virtues of Scientology and L. Ron Hubbard, the founder of the worldwide, quasi-scientific "religion."

Appearing on television talk shows and giving lectures as Hubbard's personal representative, McMaster was eminently qualified. He was the first person to achieve Scientology's state of "clear," which purportedly gives a person full control of his mental processes.

Now McMaster describes the Church of Scientology and other organizations run by Hubbard as engaging in "spiritual tyranny."

"Ron was always busy getting everybody looking beyond the mulberry bush for a nonexistent enemy," said McMaster in a recent interview.

Discipline Group

The 43-year-old South African was in Los Angeles for the first time since he resigned last November from Scientology's Sea Organization.

Scientology was an outgrowth of a book, "Dianetics," published in 1950 and written by Hubbard, a onetime science-fiction writer and Hollywood screenwriter.

For more than a decade, working from a yacht in the Mediterranean, Hubbard has elaborated on psychoanalytic techniques with the "E-meter," similar to a lie detector, and the courses offering "the road to total freedom."

The Scientology organizations have had run-ins with the Food and Drug Administration and Internal revenue Service in this country and with some government agencies in other countries. However, Scientology officials claim that they have been falsely misrepresented by some disenchanted followers, government officials and the news media.

London Suburb

World headquarters is in a London suburb, but a large following exists in the United States, particularly in Los Angeles where the American Saint Hill Organization, 2723 W. Temple St., represents the only advance-course center for Scientology in this country.

McMaster said he resigned because of "unnecessary harshness" in the organization "that kept people in a kind of electronic jitter." He said he also opposed his reassignment from a public relations mission to the United Nations to service aboard one of the Sea Organization's several yachts.

McMaster, still convinced of the value of Scientology's teachings and analytic techniques, recently gave some lectures in Phoenix and the Los Angeles area on behalf of a Dianology organization in Westwood run by Jack Horner, another ex-Scientologist.

Lecture sponsors in Phoenix, McMaster said, were told by Scientologists that "a different spirit was occupying the body of John McMaster." McMaster said he had heard that explanation used be-

fore in Scientology to explain the changed attitudes of some persons.

A spokesman from the Church of Scientology, 2005 W. 9th St., denied that the church has said that of McMaster.

Regarding the circumstances of McMaster's resignation, the spokesman said reports had been made by Scientologists last year that McMaster was "holding the founder in contempt in public," was becoming money-motivated and was accused of conduct unbecoming a minister of the church.

"We started making every attempt to get him to undergo spiritual rehabilitation, but these attempts were thwarted," said the spokesman. A telegram was sent recalling McMaster for rest and spiritual counseling, but no reply was made, said the official.

Later Expelled

"At that point he left and went into hiding and tendered his resignation, but not through proper authorities," said the spokesman. For McMaster's "betrayal of trust" and other acts, he was later expelled from the church, the spokesman said.

McMaster left New York by freighter to his home in Durban, South Africa, but only after expressing the hope for some rapprochement with Hubbard.

While in Durban McMaster said he was approached by Scientologists who offered to give him some "Class A auditing (interviewing)" free of charge. "I accepted it as a peace offering but I asked my mother to come with me," said McMaster.

"It wasn't auditing. It was a security check—they were trying to find some crime I'd committed," McMaster said.

'Closed Book'

"At this stage, they left me and I realized that Scientology was a closed book for me," he said.

McMaster said he has not denounced the techniques of Dianetics and Scientology "and never will." But the organization in charge has "built a structure and called it God," he said.

McMaster in February, 1966 became the first of thousands to achieve "clear" status.

If McMaster disagreed with the practices in Scientology, why didn't he quit sooner? "I felt that as long as I could get out and deliver the sane truth, this would show that all this ethics stuff (internal security) was perfectly unnecessary," he said. "It didn't work," he said.

"Dianetics, the Modern Science of Mental Health", by L. RON HUBBARD, a handbook of dianetic therapy, published in June 1950 by Hermitage House, New York, New York, contains the following synopsis concerning dianetics, the basis of Scientology:

THE creation of dianetics is a milestone for Man comparable to his discovery of fire and superior to his inventions of the wheel and arch.

Dianetics (Gr., *dianoua*—thought) is the science of mind. Far simpler than physics or chemistry, it compares with them in the exactness of its axioms and is on a considerably higher echelon of usefulness. *The hidden source of all psycho-somatic ills and human aberration has been discovered and skills have been developed for their invariable cure.*

Dianetics is actually a family of sciences embracing the various humanities and translating them into usefully precise definitions. The present volume deals with Individual Dianetics and is a handbook containing the necessary skills both for the handling of interpersonal relations and the treatment of the mind. With the techniques presented in this handbook the psychiatrist, psycho-analyst and intelligent layman can successfully and invariably treat all psycho-somatic ills and inorganic aberrations. More importantly, the skills offered in this handbook will produce the dianetic *clear,* an optimum individual with intelligence considerably greater than the current normal, or the dianetic *release,* an individual who has been freed from his major anxieties or illnesses. The *release* can be done in less than twenty hours of work and is a state superior to any produced by several years of psycho-analysis, since the release will not relapse.

Dianetics is an exact science and its application is on the order of, but simpler than, engineering. Its axioms should not be confused with theories since they demonstrably exist as natural laws hitherto undiscovered. Man has known many portions of dianetics in the past thousands of years, but the data was not evaluated for

importance, was not organized into a body of precise knowledge. I: addition to things known, if not evaluated, dianetics includes ; large number of new discoveries of its own about thought and th mind.

The axioms may be found on the end sheets of this volume. Ur derstood and applied, they embrace the field of human endeavo and thought and yield precision results.

The first contribution of dianetics is the discovery that the prob lems of thought and mental function can be resolved within th bounds of the finite universe, which is to say that all data needful t the solution of mental action and Man's endeavor can be measured sensed and experienced as scientific truths independent of mysti cism or metaphysics. The various axioms are not assumptions o: theories—the case of past ideas about the mind—but are laws which can be subjected to the most vigorous laboratory and clinical tests. The first law of dianetics is a statement of the dynamic principle of existence.

THE DYNAMIC PRINCIPLE OF EXISTENCE IS: SURVIVE!

No behavior or activity has been found to exist without this principle. It is not new that life is surviving. It is new that life has as its entire dynamic urge *only* survival.

Survival is divided into four dynamics. Survival can be understood to lie in any one of the dynamics and by faulty logic can be explained in terms of any one dynamic. A man can be said to survive for self alone and by this all behavior can be formulated. He can be said to survive for sex alone and by sex alone all behavior can be formulated. He can be said to survive for the group only or for Mankind only and in either of these the entire endeavor and behavior of the individual can be equated and explained. These are four equations of survival, each one apparently true. However, the entire problem of the purpose of Man cannot be resolved unless one admits all four dynamics in each individual. So equated, the behavior of the individual can be estimated with precision. These dynamics then embrace the activity of one or many men.

DYNAMIC ONE: The urge of the individual to reach the highest potential of survival in terms of *self* and his immediate symbiotes.

DYNAMIC TWO: The urge of the individual to reach the highest potential of survival in terms of *sex*, the act and the creation of children and their rearing.

DYNAMIC THREE: The urge of the individual to reach the highest potential of survival in terms of the *group*, whether civil, political, or racial, and the symbiotes of that group.

DYNAMIC FOUR: The urge of the individual to reach the highest potential of survival in terms of *Mankind* and the symbiotes of Mankind.

Thus motivated, the individual or a society seeks survival and no human activity of any kind has other basis: experiment, investigation and long testing demonstrated that the *unaberrated individual*, the clear, was motivated in his actions and decisions by *all* the above dynamics and not one alone.

The *clear*, the goal of dianetic therapy, can be created from psychotic, neurotic, deranged, criminal or normal people if they have organically sound nervous systems. He demonstrates the basic nature of Mankind and that basic nature has been found uniformly and invariably to be *good*. That is now an established *scientific fact*, not an opinion.

The *clear* has attained a stable state on a very high plane. He is persistent and vigorous and pursues life with enthusiasm and satisfaction. He is motivated by the four dynamics as above. He has attained the full power and use of hitherto hidden abilities.

The inhibition of one or more dynamics in an individual causes an aberrated condition, tends toward mental derangement and psycho-somatic illness and causes the individual to make irrational conclusions and act, still in an effort to survive, in destructive ways.

Dianetic technique deletes, without drugs, hypnotism, surgery, shock or other artificial means, the blocks from these various dynamics. The removal of these blocks permits the free flow of the various dynamics and, of course, results in a heightened persistency in life and a much higher intelligence.

The precision of dianetics makes it possible to impede or release these dynamics at will with invariable results.

The hidden source of all inorganic mental disturbance and psycho-somatic illness was one of the discoveries of dianetics. This source had been unknown and unsuspected, though vigorously sought, for thousands of years. That the discovered source *is* the

source requires less laboratory proof than would have been necessary to have proven the correctness of William Harvey's discovery of the circulation of the blood. The proof does not depend upon a laboratory test with complicated apparatus but can be made in any group of men by any intelligent individual.

The source of aberration has been found to be a hitherto unsuspected sub-mind which, complete with its own recordings, underlies what man understands to be his "conscious" mind. The concept of the unconscious mind is replaced in dianetics by the discovery that the "unconscious" mind is the *only* mind which is *always* conscious. In dianetics this sub-mind is called the *reactive mind.* A holdover from an earlier step in Man's evolution, the *reactive mind* possesses vigor and command power on a cellular level. It does not "remember"; it records and uses the recordings only to produce action. It does not "think"; it selects recordings and impinges them upon the "conscious" mind and the body without the knowledge or consent of the individual. The only information the individual has of such action is his occasional perception that he is not acting rationally about one thing or another and cannot understand why. There is no Censor.

The reactive mind operates exclusively on physical pain and painful emotion. It is not capable of differentiative thought but acts on the stimulus-response basis. This is the principle on which the animal mind functions. It does not receive its recordings as memory or experience but only as forces to be reactivated. It receives its recordings as cellular *engrams* when the "conscious" mind is "unconscious."

In a drugged state, when anaesthetized as in an operation, when rendered "unconscious" by injury or illness, the individual yet has his reactive mind in full operation. He may not be "aware" of what has taken place, but, as dianetics has discovered and can prove, everything which happened to him in the interval of "unconsciousness" was fully and completely recorded. This information is unappraised by his conscious mind, neither evaluated nor reasoned. It can, at any future date, become reactivated by similar circumstances observed by the awake and conscious individual. When any such recording, an *engram,* becomes reactivated, it has command power. It shuts down the conscious mind to greater or lesser degree, takes over the motor controls of the body and causes behavior and action

to which the conscious mind, the individual himself, would never consent. He is, nevertheless, handled like a marionette by his engrams.

The antagonistic forces of the exterior environment thus become entered into the individual himself without the knowledge or consent of the individual. And there they create an interior world of force which exerts itself not only against the exterior world but against the individual himself. Aberration is caused by what has been done *to* not done *by* the individual.

Man has unwittingly long aided the reactive mind by supposing that a person, when "unconscious" from drugs, illness, injury or anaesthetic, had no recording ability. This permits an enormous amount of data to enter into the reactive bank since none have been careful to maintain silence around an "unconscious" person. The invention of language and the entrance of language into the engram bank of the reactive mind seriously complicates the mechanistic reactions. The engrams containing language impinge themselves upon the conscious mind as commands. Engrams then contain command value much higher than any in the exterior world. Thought is directed and motivated by the irrational engrams. Thought processes are disturbed not only by these engramic commands but also by the fact that the reactive mind reduces, by regenerating unconsciousness, the actual ability to think. Few people possess, because of this, more than 10% of their potential awareness.

The entire physical pain and painful emotion of a lifetime, whether the individual "knows" about it or not, is contained, recorded, in the engram bank. Nothing is forgotten. And all physical pain and painful emotion, no matter how the individual may think he has handled it, is capable of re-inflicting itself upon him from this hidden level, unless that pain is removed by dianetic therapy.

The engram and only the engram causes aberration and psychosomatic illness.

Dianetic therapy may be briefly stated. Dianetics deletes all the pain from a lifetime. When this pain is erased in the engram bank and refiled as memory and experience in the memory banks, all aberrations and psycho-somatic illnesses vanish, the dynamics are entirely rehabilitated and the physical and mental being regenerate. Dianetics leaves an individual full memory but without pain. Exhaustive tests have demonstrated that hidden pain is not a necessity

but is invariably and *always* a liability to the health, skill, happiness and survival potential of the individual. It has *no* survival value.

The method which is used to refile pain is another discovery. Man has unknowingly possessed another process of remembering of which he has not been cognizant. Here and there a few have known about it and used it without realizing what they did or that they did something which Man as a whole did not know could be done. This process is *returning*. Wide awake and without drugs an individual can *return* to any period of his entire life providing his passage is not blocked by engrams. Dianetics developed techniques for circumventing these blocks and reducing them from the status of Powerful Unknown to useful memory.

The technique of therapy is done in what is called a dianetic *reverie*. The individual undergoing this process sits or lies in a quiet room accompanied by a friend or professional therapist who acts as *auditor*. The auditor directs the attention of the patient to the patient's self and then begins to place the patient in various periods of the patient's life merely by telling him to go there rather than remember.

All therapy is done, not by remembering or associating, but by travel on the *time track*. Every human being has a *time track*. It begins with life and it ends with death. It is a sequence of events complete from portal to portal as recorded.

The conscious mind, in dianetics, is called by the somewhat more precise term of *analytical mind*. The analytical mind consists of the "I" (the center of awareness), all computational ability of the individual, and the standard memory banks which are filled with all past perceptions of the individual, awake or normally asleep (all material which is not engramic). No data are missing from these standard banks, all are there, barring physical organic defects, in full motion, color, sound, tactile, smell and all other senses. The "I" may not be able to reach his standard banks because of reactive data which bar portions of the standard banks from the view of "I." Cleared, "I" is able to reach all moments of his lifetime without exertion or discomfort and perceive all he has ever sensed, recalling them in full motion, color, sound, tone and other senses. The completeness and profusion of data in the standard banks is a discovery of dianetics, and the significance of such recalls is yet another discovery.

The auditor directs the travel of "I" along the patient's time track. The patient knows everything which is taking place, is in full control of himself, and is able to bring himself to the present whenever he likes. No hypnotism or other means are used. Man may not have known he could do this but it is simple.

The auditor, with precision methods, recovers data from the earliest "unconscious" moments of the patient's life, such "unconsciousness" being understood to be caused by shock or pain, not mere unawareness. The patient thus contacts the cellular level engrams. Returned to them and progressed through them by the auditor, the patient re-experiences these moments a few times, when they are then erased and refiled automatically as standard memory. So far as the auditor and the patient can discover, the entire incident has now vanished and does not exist. If they searched carefully in the standard banks they would find it again but refiled as "Once aberrative, do not permit as such into computer." Late areas of "unconsciousness" are impenetrable until early ones are erased.

The amount of discomfort experienced by the patient is minor. He is repelled mainly by engramic commands which variously dictate emotion and reaction.

In a *release,* the case is not progressed to the point of complete recall. In a *clear,* full memory exists throughout the lifetime, with the additional bonus that he has photographic recall in color, motion, sound, etc., as well as optimum computational ability.

The psycho-somatic illnesses of the *release* are reduced, ordinarily, to a level where they do not thereafter trouble him. In a clear, psycho-somatic illness has become non-existent and will not return since its actual source is nullified permanently.

The dianetic *release* is comparable to a current normal or above. The dianetic *clear* is to a current normal individual as the current normal is to the severely insane.

Dianetics elucidates various problems with its many discoveries, its axioms, its organization and its technique. In the progress of its development many astonishing data were thrust upon it, for when one deals with natural laws and measurable actualities which produce specific and invariable results, one must accept what Nature holds, not what is pleasing or desired. When one deals with facts rather than theories and gazes for the first time upon the mechanisms of human action several things confound him, much as the

flutterings of the heart did Harvey or the actions of yeasts di Pasteur. The blood did not circulate because Harvey said it coul nor yet because he said it did. It circulated and had been circula ing for eons; Harvey was clever and observant enough to find it and this was much the case with Pasteur and other explorers of th hitherto unknown or unconfirmed. In dianetics the fact that th analytical mind was inherently *perfect* and remained structurall capable of restoration to full operation was not the least of th data found. That man was good, as established by exacting research was no great surprise, but that an unaberrated individual was vigor ously repelled by evil and yet gained enormous strength was astor ishing since aberration had been so long incorrectly supposed to b the root of strength and ambition according to authorities since th time of Plato. That a man contained a mechanism which recorde with diabolical accuracy when the man was observably and by al presumable tests "unconscious" was newsworthy and surprising. T the layman the relationship of prenatal life to mental function ha not entirely been disregarded since for centuries beyond count peo ple were concerned with "prenatal influence." To the psychiatrist the psychologist and psycho-analyst, prenatal memory had long bee an accepted fact since "memories of the womb" were agreed to influ ence the adult mind. But the prenatal aspect of the mind came a an entire surprise to dianetics, an unwanted and at the time un welcome observation. Despite existing beliefs—which are not scien tific facts—that the foetus had memory, the psychiatrist and othe workers believed as well that memory could not exist in a huma being until myelin sheathing was formed around the nerves. Thi was as confusing to dianetics as it was to psychiatry. After muc work over some years the exact influence prenatal life had on th later mind was established by dianetics with accuracy. There will b those who, uninformed, will say that dianetics "accepts and believe in" prenatal memory. Completely aside from the fact that an exac science does not "believe" but establishes and proves facts, dianetic emphatically does *not* believe in "prenatal memory." Dianetics ha to invade cytology and biology and form many conclusions by re search; it had to locate and establish both the reactive mind and th hidden engram banks never before known before it came upo "prenatal" problems. It had been discovered that the engram re

cording was probably done on the cellular level, that the engram bank was contained in the cells. It was then discovered that the cells, reproducing from one generation to the next, within the organism, apparently carried with them their own memory banks. The cells are the first echelon of structure, the basic building blocks. They built the analytical mind. They operate, as the whip, the reactive mind. Where one has human cells, one has potential engrams. Human cells begin with the zygote, proceed in development with the embryo, become the foetus and finally the infant. Each stage of this growth is capable of reaction. Each stage in the growth of the colony of cells finds them fully cells, capable of recording engrams. In dianetics "prenatal memory" is not considered since the standard banks which will someday serve the completed analyzer in the infant, child and man are not themselves complete. There is neither "memory" or "experience" before the nerves are sheathed as far as dianetic therapy is concerned. But dianetic therapy is concerned with *engrams,* not memories, with *recordings,* not experience, and wherever there are human cells, engrams are demonstrably possible and, when physical pain was present, engrams can be demonstrated to have been created. The engram is a recording like the ripples in the groove of a phonograph record: it is a complete recording of everything which occurred during the period of pain. Dianetics can locate, with its techniques, any engram which the cells have hidden, and in therapy the patient will often discover himself to be upon the prenatal cellular time track. There he will locate engrams and he goes there only because engrams exist there. Birth is an engram and is recovered by dianetics *as a recording,* not as a *memory.* By return and the cellular extension of the time track, zygote pain storage can be and is recovered. It is not memory. It impinged upon the analytical mind and it obstructed the standard banks where memory is stored. This is a very great difference from *prenatal memory.* Dianetics recovers *prenatal engrams* and finds them responsible for much aberration and discovers that any longing for the womb is not present in any patient but that engrams sometimes dictate a return to it, as in some regressive psychoses which then attempt to remake the body into a foetus.

This matter of prenatal life is discussed here at length in this synopsis to give the reader a perspective on the subject. We are dealing here with an exact science, precision axioms and new skills of application. By them we gain a command over aberration and psycho-somatic ills and with them we take an evolutionary step in the development of Man which places him yet another stage above his distant cousins of the animal kingdom.

FD-36 (Rev. 5-22-64)

FBI

Date: 6/17/74

Transmit the following in _____ (Type in plaintext or code)

Via AIRTEL

DECLASSIFIED ON 10-3-84 ~~3-12-87~~

BY ~~SP2 TAP~~ (Priority)

CONFIDENTIAL

TO: DIRECTOR, FBI

FROM: SAC, WFO (87-20913)(P)

CLASS. & EXT. BY 6076 WAN/mar
REASON-FCIM II, 1-2.4.2 (1)
DATE OF REVIEW 6/17/2004

CHURCH OF SCIENTOLOGY
~~TSP~~

62-94050-1398

ReBu routing slip dated 5/30/74, Legat, London, letter of 5/10/74.

Enclosed to the Bureau is one copy each of the following documents:

Letter dated 9/29/60 from L. RON HUBBAND to State Department.

Despatch 77 from Consulate, Melbourne, Australia, to State Department, 12/22/60.

Instruction from State Department to Consulate, Melbourne, et al, dated 4/4/61.

Letter from L. RON HUBBARD to the President dated 8/13/62.

Airgram from Embassy, London, to State Department dated 8/24/68.

Airgram from Embassy, London, to State Department dated 1/29/69.

Airgram from Embassy, London, to State Department dated 10/8/69.

Airgram from Consulate, Tangier, to State Department dated 10/8/69.

ALL INFORMATION CONTAINED HEREIN IS UNCLASSIFIED DATE 10-3-84 BY SP2 TAP/mar

APPROPRIATE ADVISED OFFICES

ENCLOSURE

REC 67

ST-112

JUN 18 1974

2 - Bureau (Enc. 15)
1 - WFO
KJH:vah
(3)

Approved: _____ Special Agent in Charge

Sent _____ M Per _____

CONFIDENTIAL

U.S.Government Printing Office: 1972 — 455-574

CONFIDENTIAL

Airgram from Consulate, Melbourne, to State Department dated 4/19/73.

Telegram from Consulate, Melbourne, to State Department dated 5/14/73.

Telegram from State Department to Consulate, Melbourne, dated 5/8/73.

Telegram from State Department to Consulate, Melbourne, dated 5/15/73.

Telegram from Melbourne to State Department dated 5/17/73.

These documents were obtained by SA [redacted] on 6/14/74 from the Foreign Affairs Document and Reference Center, Department of State. This material actually comes from the main files of the Department of State and normally for reporting purposes would be attributed to the Office of Security, Department of State. b6 b7C

Also enclosed to the Bureau is one copy each of the following documents:

Airgram (Confidential) from Consulate, Casablanca, to State Department dated 9/26/69.

Airgram (Confidential) from Department of State to posts at Copenhagen, et al, dated about 6/3/74.

These documents were furnished to SA [redacted] on 6/14/74 by [redacted] Office of Special Consular Services (SCS), Department of State.

For the Bureau's information, SCS handles many questions such as the welfare, whereabouts, protection, and death of American citizens abroad. SCS has an extremely voluminous classified file concerning various facets and activities of the Church of Scientology. [redacted] stated that the ship "Apollo" is now anchored off Lisbon, Portugal, and he understands that the corporate headquarters of the Church of Scientology are located on the "Apollo". b6 b7C

CONFIDENTIAL

WFO 87-20913

CONFIDENTIAL

In view of the nature of this case, the Bureau may desire to suggest that the Departmental attorney handling this matter contact [redacted] on code 101, ext. 29461, room 1811, Department of State, since [redacted] is probably the most knowledgeable official currently concerned with this matter in the State Department.

b6
b7C

CONFIDENTIAL

CLASSIFIED INFORMATION ENCLOSED

Nothing Enclosed At time of this review 8224/BCE 5/5/98

62-94780-187

ENCLOSURE

DOC LAB NOTE

ENVELOPE

EMPTY

4-528

ALL INFORMATION CONTAINED
HEREIN IS
DATE ~~3-10-81~~ 10-3-84 BY ~~SP2TAP SPC~~ SP2TAP/ci

62-94080-188

CHANGED TO

62-116151-24X

5/7/75

DH/MCS

F-3

4-528

62-94080- 189

62-116157- 26

CHANGED TO

190

24

MAY 0 1 1975

DM / MCS

~~3-12-81~~ 10-3-84

~~SP2 TAP~~ SP2 TAP/ci

ALL INFORMATION CONTAINED
HEREIN IS UNCLASSIFIED
DATE ~~3-12-87~~ 10-3-84 BY ~~SP2 TAP/JAR~~ SP2 TAP/ce

ENCLOSURE

63 - [illegible] - 193

FREEDOM

LIBERTY—FRANKNESS—OUTSPOKENNESS. THE RIGHT OF AN INDIVIDUAL OR GROUP TO BE, TO DO, TO HAVE. FREEDOM FROM . . . FREEDOM TO . . .

U.S. No. XXI Feb.-Apr. 1975 The Independent Journal Published by the Church of Scientology 25¢

Interpol New Watergate Connection?

by Vaughn Young

FOURTH IN A SERIES

The International Criminal Police Organization (INTERPOL) has been staffed and funded in the United States by the Treasury Department since 1958. It's low profile in this country over the years has been its best protection from public scrutiny. No one in the media or Congress had asked about INTERPOL's history or functions, its access to FBI, IRS and other government records, its covert intelligence operations, connections to other agencies, and potential for "washing" information to hide its source.

FROM HITLER TO HOOVER

As part of the Nazi regime, Reinhard Heydrich and Ernst Kaltenbrunner, heads of the Gestapo and SS, served as INTERPOL's presidents. In 1942 INTERPOL's offices even hosted the "final solution" conference as the police of

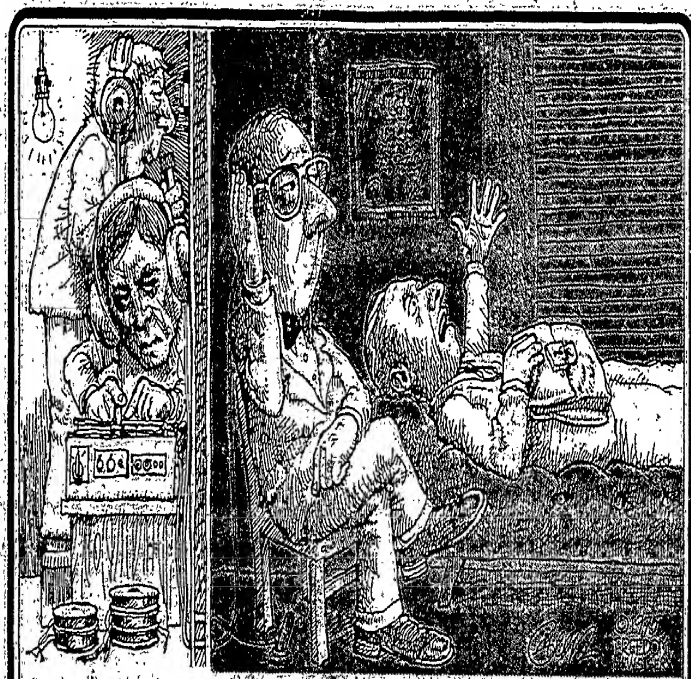

Political Psychiatry: CIA Tool

by Steven R. Heard

Documents recently made available to FREEDOM reveal that the American Psychiatric Association and the Central Intelligence Agency acted jointly to suppress an investigation into a psychiatrist allegedly operating as a CIA "double agent" inside the United States.

According to the documents, Dr. Bernard

practice in the evenings and that at least one of his patients was working for the 1972 McGovern campaign. None of Malloy's evening patients apparently knew that Malloy was on the CIA staff.

In March, 1974, Malloy's dual role came to the attention of a Yale University professor who wrote a letter to Dr. Alfred Freedman, then president of the American Psychiatric

PATIENTS VICTIMS IN INSTITUTE LSD SCANDAL

A copyrighted article appearing in the *ST. LOUIS TODAY* newspaper has revealed that some patients at the Missouri Institute of Psychiatry (MIP) in St. Louis have been used in illegal LSD experiments.

ST. LOUIS TODAY reporter Patrick M. Clawson charged that Dr. Armedeo S. Marrazzi, using illegal LSD supplies, gave the drug to patients without gaining their consent and without proper federal permits. According to Clawson, Marrazzi's experiments, which he conducted from November 1970 through June 1973, involved a study in which he allegedly tested the timing behavior of patients influenced by LSD.

Marrazzi, a professor of psychiatry and chief of neuro-pharmacology at the Institute, is considered a "leading authority" on the effects of LSD. As former chief of clinical research

FE: SPA: - Aust/NZ + Pol. [redacted]
has action necessary
2/9/61
officer: [redacted]
Disposition: RM/R File

ACTION is assigned b6 b7C

FE

122.5952/2-2730

HUBBARD ASSOCIATION OF SCIENTOLOGISTS
Inc. in Arizona, USA

157-9 Spring St., Melbourne, Australia. FB 3396

2nd flr., 110 Bathurst St., Sydney. MA 7734

The Secretary of State,
State Department,
Washington 25, DC,
U.S.A.

29th September, 1960

This letter should not be answered.
SPA [redacted]
RM/R [redacted]

This Document must be Returned to the RM/R Central Files

b6 b7C

Dear Sir,

Your Consul in Melbourne, Australia is reported to be dealing with peculiar companions.

We are an Arizona corporation. We do a great deal of business abroad. We have a large membership abroad and in America. We do a lot of good in the world and we also fight communism aborad with very great effectiveness, not of course that this is of any interest to the U.S. government.

However it is of interest to the government and your department that in an attack made on our organization in Melbourne, your Consul is being used. We recently were under attack from a newspaper of Communist editorship in Australia. A member of our Australian public in Geelong, Australia, was accused falsely of malpractice. We promptly investigated and found the complaining person to be communist connected and that all claims were false. The situation further discovered other communist leads.

Amongst these it was found that your Consul in Melbourne was reported to have said that he had received "many complaints" about us and he was apparently active in this attack on us.

Know that we always investigate these complaints and find they are plants. No actual person has complained for any valid reason. Therefore either your consul is talking about unidentified phone calls or he is talking about non-factual actions. In any event we are running this down. The Federal government of Australia is on our side and is helping us. One of the things we will run down is the situation of your Melbourne Consul.

FILED
FEB 14 1961

Member of National Academy of American Psychology

cont..,

BOARD OF DIRECTORS:

L. Ron Hubbard, President; Marilynn Routsong, Treasurer; Mary Sue Hubbard, Secretary.
Association Secretary for Australia: Peter Williams.

HUBBARD ASSOCIATION OF SCIENTOLOGISTS
Inc. in Arizona USA
157-9 Spring St., Melbourne, Australia. FB 3396
2nd flr., 110 Bathurst St. Sydney. MA 7734

It is all right perhaps for you to do nothing about American businesses abroad to help us. But it is all wrong for your people to attack us, particularly on unfounded charges, in assistance to Communist attacks upon us. We win these fights. We have a ten year habit of winning. If we weren't all right we never would have survived. If your Melbourne Consul gets squeezed and you get bad publicity in Australia it's all the same to us.

However you should have a policy that American Consuls should not openly attack American groups in foreign areas when the attack on such groups abroad and at home is totally Communist inspired. Such a policy might help you to win the cold war. That is, of course, if you are interested in winning it, a fact which your people have long since had ample cause to doubt.

Sincerely,

L. RON HUBBARD

Member of
National Academy
of American Psychology

BOARD OF DIRECTORS:

L. Ron Hubbard, President; Marilynn Routsong, Treasurer; Mary Sue Hubbard, Secretary.
Association Secretary for Australia: Peter Williams.

5/ 8/16 England

Hubbard Communications Office Ltd.

World Wide Office
Saint Hill Manor
East Grinstead
Sussex

Tel: East Grinstead 4571-2
Telex: 8876
HCO Sthil Egstd.

THE WHITE HOUSE
AUG 16 3 28 PM '62
RECEIVED

13th August, 1962

President John Kennedy,
The White House,
1600 Pennsylvania Avenue,
Washington, D.C.

Dear Mr. President,

In the early '40s a lonely letter wandered into the White House, uninvited, unannounced. It was brief. It was factual, and it gave America the deciding edge in arms superiority. Its subject was the atom bomb and its signature was Professor Albert Einstein.

Fortunately it was not routed to the experts but was read by the President himself, the late Franklin Delano Roosevelt. And this despite the fact that a few years before, Einstein's theories had been denounced as "the greatest mathematical hoax of all time."

This is another such letter.

We believe we have some scientific data, derived from a recent break through which would be vital in the space race.

You have a parity with the Russians. Continued development on both sides along conventional lines will only maintain that parity. If an additional edge has been developed in a parallel field to space flight, and if it were used by the United States, the parity could be unsettled and America could advance.

Once a student of small energies at George Washington University, in the next thirty-two years I developed answers to the human electronic anatomy. This study is currently known as "Scientology". Far from a failure or a fraud, Scientology commands an empire of its own, with offices on every continent.

Governing Director WORLD WIDE: L. Ron Hubbard, C.E., Ph.D., (U.S.)
Treasurer WORLD WIDE:
Mary Sue Hubbard, B.S., F.Scn. (U.S.)

[redacted]

[redacted]

b6
b7C

It is an expanding science, very wealthy and possessed of many friends, but it is not orthodox according to the 19th Century psychologists.

Mental science that increased human intelligence and stamina and which released new energies in human endeavour could be the deciding factor in either war or the space race.

For instance, Scientology is not without wins. We coached the British Olympic team with the result that not one team member blew up in the events and their scores were raised. This is an unheard of record.

Russia is deficient in Mental technology. They have Pavlov's work. But America is even more deficient as most American psychologists use only foreign technology such as that of Wundt, the father of American psychology, 1879, Leipzig, or Freud, 1894, Vienna.

Against this heavy conservatism we have made slow progress. Because of it, I live abroad in a pleasant countryside in England and Scientology is exported to the whole world - and the United States from here.

The technology is complex, not easily taught, and this is its only safeguard. But it is no real safeguard since only last week Communist interests in South Africa stole from our headquarters there forty hours of magnetic tape on which were recorded the latest findings in this field. Their interest goes back to 1938 when I was offered Pavlov's laboratories by Russia and large sums to go there and complete my work. In 1942 the first manuscript of the work was stolen in Miami Florida, in 1950 the only other copy vanished by theft, in Los Angeles. Thus, along with other leaks which, in the hostility of American psychologists neither I nor the staffs in our organizations can prevent, I feel sure that there exists a growing library on Scientology in Russia. They cannot, however, have any advanced knowledge of it as it would apply to a space programme.

We have made several attempts to contact the American government. We have done a full presentation and submitted it to the White House. But each time the "routine channels" have brought us face to face with psychologists purportedly in government service but actually members of their own organization, the American Psychological Association, bitterly opposed to us. I can think of no surer way to stultify science than to bar the door with vested interest to each independent development.

Scientology, in the hands of its own trained people, is easy to apply. A Scientology practitioner requires about a year to basically train. The cost of Scientology is about $ 25 for each applied hour. The number of hours required to achieve increased I.Q. is 25 hours. I.Q. can be increased at will at about 1 point per hour. General ability and stability is improved. Latent skills can be increased in the individual. Reaction time can be markedly improved.

In addition to these obvious matters, a whole body of skills exist which are peculiarly applicable to flight or space flight. All necessary conditioning for flight can be done thoroughly and permanently without any of the con-

ditioning drills now used. The perception of a pilot or Astronaut can be increased far beyond human range and stamina and be brought to an astonishing level, not hitherto attainable in a human being. The length of time required for such processing would be around 250 hours per man. No "beliefs" or faith are needed. Hypnotism and drugs are not used. The number of persons who could be so processed is limited only by the availability of practitioners. Those particularly skilled in this work are few, less than fifty in the whole world. But the number is increasing at the rate of about two per week. Lesser skilled practitioners in the world number around fifty thousand and increase at about fifty per week.

Scientology is very easy to put into effect. The government only need turn over to us anyone it desires to condition to space flight or flight or anyone whose I.Q. it desires to have raised and we will take it from there. No lengthy discussions or investigations need be undertaken by the government beyond testing the end results in the person after processing is complete. The cost to the government would be maintenance expenses for the person so detailed and $25 per hour for processing received. Special arrangements for large numbers would have to be made but would be more or less on the same basis. All Scientology processing would be done in our own quarters due to the proximity to our communication lines. We cannot detail practitioners to the government or train government personnel. We cannot guarantee any result outside our own supervision.

Scientology is therefore very easy for the government to put into effect. Many large corporations have similar arrangements with us to create executives. We reserve the right to reject any applicant for processing. These arrangements are standard. In the case of a government person we would however use technology suitably advanced and adapted to scientific endeavour or space flight. Not technology so used is experimental but is already well tested, safe and proven.

No other activity on this planet is comparable to this programme and no results of this nature are obtainable in other fields. These results, in view of existing parity, could decide the space race - or the next war - in the hands of America.

This is a duty letter. I am an American and feel bound to periodically place this matter before the government. I urge nothing. I require nothing. I do not wish to seem the cause of denying my own government this technology. Man will not successfully get into space without us. It is only a question of when.

I find myself in an odd position in that I collect letters, one every few years, from the government saying that they have no need of actual mental technology. And yet I still write, amongst other activities, pointing out that a ten pound diamond lies on the White House lawn. I feel that someday somebody will not hand the letter to the "experts" and that one will be read by somebody who cares more for his country than his association and hand it on to the President.

I will be in Washington in early September giving some lectures. I can be contacted at my personal office there at 1827 - 19th St., N.W. Adams 2-4410. Or I can be reached at any time through my own communication network contacted at that address.

Such an office as yours receives a flood of letters from fakes, crackpots and would-be wonder-workers. This is not such a letter. We have been delivering for a dozen years and have survived and come out on top in a highly competitive world. We were new once. The world has marched on and we have risen with it. We do not wish the United States to lose either the space race or the next war. The deciding factor in that race or that war may very well be lying in your hands at this moment, and may depend on what is done with this letter.

If that earlier letter from Einstein had been filed away, we would have lost our all in the following twenty years. Is this such a letter?

Courteously,

L. RON HUBBARD

THE SUNDAY TIMES, 5 OCTOBER 1969

SPECTRUM

Revealed for the first time...

The odd beginning of Ron Hubbard's career

In 1946 Aleister Crowley (left), the sorcerer and mystic whose dabblings in black magic earned him the title The Wickedest Man in the World, found a new disciple and welcomed him to one of his occult communities in California. The extraordinary activities of this new and enthusiastic disciple are described in a vast collection of papers owned by a former admirer of Crowley, which we have examined. The man in question is Lafayette Ron Hubbard (right), head of the now notorious Church of Scientology.

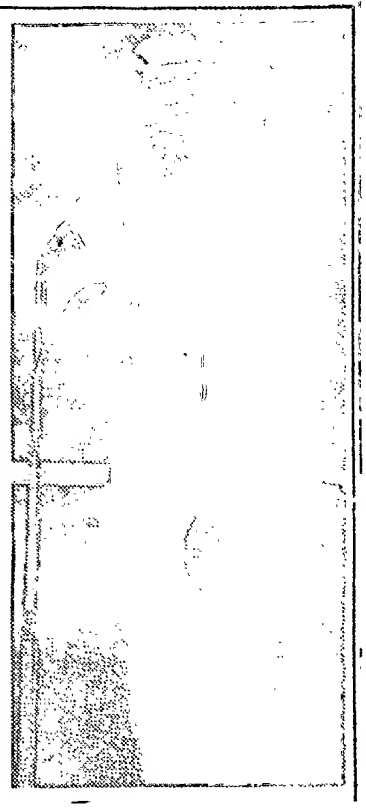

JOHN WHITESIDE Parsons, a brilliant rocket fuel scientist, joined the American branch of Crowley's cult in 1939. He struck up earnest correspondence with "The Beast 666," as Crowley was known by his followers, and soon became his outstanding protegé in the United States. By January, [illegible], Parsons was impatient to break new frontiers in the [illegible] world. He decided to [illegible] the spirit of Babalon, the "whore of Babylon," and invest it in a human being.

But to carry out this intricate mission Parsons needed a female sexual partner to create his child in the astral (spiritual) world. If this part of the fixture went successfully Parsons would be able to call down the spiritual baby and direct it to a human womb. When born, this child would incarnate the forces of Babalon. During his magical preparations for this incarnation Parsons found himself overwhelmed with assistance from a young novitiate named Ron Hubbard.

Parsons wrote to Crowley at the beginning of 1946, "He (Hubbard) is a gentleman, red hair, green eyes, honest and intelligent and we have become great friends. Although he has no formal training in magic he has an extraordinary amount of experience and understanding in the field. Ron appears to have some sort of highly developed astral vision. He describes his angel as a beautiful winged woman with red hair whom he calls the Empress and who has guided him through his life and saved him many times." He concluded almost ecstatically, "He is in complete accord with our own principles. I have found a staunch companion and comrade in Ron."

But within two months the bonds of friendship were under some strain: Ron claimed Parsons' girl-friend, Betty. With admirable restraint Parsons wrote to Crowley, "She has transferred her sexual affection to Ron. I cared for her rather [illegible] but I have no desire to [illegible] her emotions." As if to [illegible] their loyalties Parsons, [illegible] Betty decided to [illegible] their [illegible] and form [illegible] partnership.

Meanwhile preparations for the mystical mission were well under way. From January 4 to 1[illegible], 1946, Parsons and Hubbard engaged in a nightly ritual of incantation, talisman-waving and other black magic faithfully described in Parsons' diary as Conjuration of Air, Invocation of Wand and Consecration of Air Dagger. With a Prokofiev violin concerto blaring away the two of them pleaded with the spirits for "an elemental mate"—a girl willing to go through sexual rites to incarnate Babalon in the spirit world.

Parsons mentions that windstorms occurred on a couple of nights and one night the power supply failed. But nothing seriously responsive until January 14, when Ron was struck on the [illegible] and had a candle [illegible] "He [illegible] Parsons wrote, "and [illegible] a brownish yellow [illegible] I [illegible] and [illegible] the [illegible]

The following night was even more portentious. Hubbard apparently saw a vision of one of Parsons' enemies. Parsons wrote, "He attacked the figure and pinned it to the door with four throwing knives with which

he is expert." For four days Parsons and Hubbard were in a state of tension. Then, on January 18, Parsons turned to them and said, "It is done." He added, "I returned home and found a young woman answering the requirements waiting for me."

The incarnation ritual set out in Parsons' manuscript, The Book of Babalon, is difficult reading for the unconfirmed spiritualist. Broadly interpreted, Parsons and Hubbard constructed an altar and Hubbard acted as high priest during a series of ceremonies in which Parsons and the girl shared sex. The owner of the documents, who is an expert on Crowley's magic, says that Parsons at this stage was completely under Hubbard's domination. How else can one explain Hubbard's role as High priest in the rites after only a few weeks in the trade?

For the first of the birth ceremonies which began on March 1 Hubbard wore white and carried a lamp while Parsons

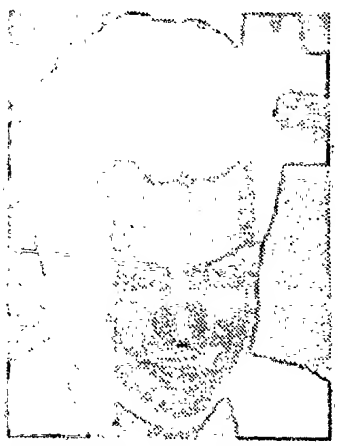

PARSONS, "the AntiChrist"

was cloaked in a black, hooded garment carrying a cup and dagger. At Hubbard's suggestion they played Rachmaninoff's Isle of the Dead as background music.

Parsons' account of the start of the birth ritual is as follows: "The Scribe (Hubbard) said, 'The year of Babalon is 4063. She is the flame of life, power of darkness, she destroys with a glance, she may take thy soul. She feeds upon the death of men. Beautiful—horrible.' The scribe, now pale and sweating, rested awhile, then continued." There are two possible reasons why Hubbard showed anxiety at this stage of the ceremony, the owner of the papers says. He was either deeply moved by the spiritual depth of the ceremony or he couldn't think what to say next.

Hubbard further instructed Parsons: "Display thyself to our lady; dedicate thy organs to her; dedicate thy heart to her; display thy mind to her; dedicate thy soul to her, for she shall absorb thee. Retire from human contact until noon tomorrow. Speak not of this ritual. Discuss nothing of it. Consult no book but thine own mind. Thou art a god. Behave at this altar as one god before another."

On the third day the ritual began four hours before dawn. Ron tells his companion, "Lay out a white sheet. Place upon it blood of birth. Envision her approaching thee. Think upon the lewd, lascivious things thou coulds't do. All is good to Babalon. All. Preserve the material basis. The lust is hers, the passion yours. Consider thou the Beast raping." These invocations along with other passages in the ritual indicates that Parsons had collected specimens of his own sperm and the girl's menstrual fluid.

The climax of the ceremony occurred the following day with Ron at the altar working his two subjects into a sexual frenzy. Over Rachmaninoff he intoned such gems as:

Her mouth is red and her breasts are fair and her loins are full of fire,
And her lust is strong as a man is strong in the heat of her desire.

An exalted Parsons wrote the next day, "Babalon is incarnate upon the earth today awaiting the proper hour of her manifestation. And in that day my work will be accomplished and I shall be blown away upon the breath of the father even as it is prophecied." (In fact, Parsons was "blown away" in a rocket fuel explosion at his experimental laboratory in Pasadena in 1952.)

Unable to contain his joy, Parsons decided to tell Crowley what had happened. On March 6 he wrote, "I can hardly tell you or decide how much to write. I am under command of extreme secrecy. I have had the most important, devastating experience of my life." Crowley was dumbfounded by the news of the incarnation ceremony. He wrote back, "You have me completely puzzled by your remarks. I thought I had the most morbid imagination but it seems I have not. I cannot form the slightest idea what you can possibly mean."

With a distinct note of concern he dashed off a letter on the same day to the head of his American cult saying, "Apparently Parsons or Hubbard or somebody is producing a Moonchild. I get fairly frantic when I contemplate the idiocy of these louts." (This acid rebuke comes from a man whose activities were once summed up by a judge like this: "I have never heard such dreadful, horrible, blasphemous and abominable stuff as that which has been produced by the man who describes himself as the greatest living poet.")

By May that same year Crowley was not only concerned about Parsons's spiritual well-being. There was a small matter of certain moneys. When the trio formed their business enterprise, Parsons is believed to have put in 17,000 dollars, Hubbard about 1,000 dollars and Betty nothing. Using about 10,000 dollars of the money Hubbard and his newly-acquired girl friend, Betty, bought a yacht. A report to the head of the American branch by another cult member says, "Ron and Betty have their boat at Miami, Florida, and are living the life of Riley, while Brother John (Parsons) is living at rock bottom and I mean *rock bottom.*"

In a more sinister way the report added, "Let us consider this matter of the magical child which Jack Parsons is supposed to turn loose on the world in nine months (now seven). Ron, the Seer, was the guy who laid down the main ideas, technic (sic), etc., of said operation."

On reading Parsons's accounts of the ceremony and the reports from branch headquarters in America, Crowley cabled his U S office on May 22: "Suspect Ron playing confidence trick—Jack Parsons weak fool—obvious victim prowling swindlers." In a letter a few days later he said, "It seems to me on the information of our brethren in California that Parsons has got an illumination in which he lost all his personal independence. From our brother's account he has given away both his girl and his money. Apparently it is the ordinary confidence trick."

A much-chastened Parsons wrote to Crowley on July 5, "Here I am in Miami pursuing the children of my folly. I have them well tied up. They cannot move without going to jail. However, I am afraid that most of the money has already been spent. I will be lucky to salvage 3,000 to 5,000 dollars." Just how Parsons managed to capture the errant lovers is in keeping with the other extraordinary chapters of this story. "Hubbard attempted to escape me," Parsons wrote, "by sailing at 5 p.m. and performed a full invocation to Bartzabel within the circle at 8 p.m. (a curse). At the same time, however, his ship was struck by a sudden squall off the coast which ripped off his sails and forced him back to port where I took the boat in custody."

Parsons recovered financially and possibly as a backlash to his experience with Hubbard he took the Oath of the Anti-Christ in 1948 and changed his name to Belarion Armiluss Al Dajjal AntiChrist. In his scientology publications Hubbard says of the period. "Crippled and blinded at the end of the war I resumed studies of philosophy and by my discoveries recovered so fully that I was reclassified in 1949 for full combat duty."

Hubbard claims that more than two dozen thinkers, prophets and psychologists influenced scientology (which he launched in 1951); everyone from Plato, Jesus of Nazareth to Sigmund Freud whom he says he studied under in Vienna. The record can now be righted with the inclusion of Aleister Crowley, the Beast 666.

Alexander Mitchell

OPTIONAL FORM NO. 10
MAY 1962 EDITION
GSA FPMR (41 CFR) 101-11.6

UNITED STATES GOVERNMENT

Memorandum

TO [redacted]

DATE: 5-29-75

b6
b7C

FROM

SUBJECT: Church of Scientology

The attached Publ. FREEDOM - #21 Cit'd: Feb-Apr. 1975 has been received in the Records Section, appropriately initialed, and indicated for file. By use of instant transmittal memorandum, all necessary recording and indexing will be accomplished. It is to be noted this form is for internal use only within the Records Section, principally by the Routing Unit where bulky material not accompanied by memorandum is usually received.

The enclosure, if bulky and not usually filed with other papers in file, may be detached but this action should be clearly noted under the word "Enclosure."

Enc.

REC-37 62-94080-193

ALL INFORMATION CONTAINED HEREIN IS UNCLASSIFIED DATE ~~3-12-81~~ 10-3-84 BY ~~SP2TAP~~ SP2TAP/cl

ST-101

16 MAY 29 1975

[redacted]

5- File in 62-94080

b6
b7C

ENCLOSURE

"ENCLOSURE ATTACHED"

57 JUN 11 1975

F-57

CONFIDENTIAL

Airtel

1 - Mr. J. J. McDermott
(Mr. Farrington)
(Route through for Review)

To: LEGAT, Caracas (163-114)

5/29/75

REC-104 62-116460-195

From: Director, FBI

1 - Mr. V. V. Kolombatovic
1 - Mr. R. A. Bermingham

OPERATION AND TRANSPORTATION CORPORATION, LTD.
FOREIGN POLICE COOPERATION

ReCARairtel dated 4/24/75.

Captioned organization is connected with the Church of Scientology. The FBI is currently involved in litigation with this latter organization. In order to avoid complications in this regard unnecessary dissemination of information concerning captioned organization or the Church of Scientology should be avoided.

A review of Bureau files failed to locate any information identifiable with the individuals mentioned in referenced airtel. Bureau indices reflect that the vessel "Apollo" is operated by captioned organization. Bureau files further indicate that the State Department has received communications from its Embassies in the Caribbean concerning the "Apollo" and captioned corporation. State Department has voluminous information concerning both. You should therefore advise the American Embassy in Trinidad and the American Consulate General in Curacao to contact State for the desired information.

RAB:mam
(6)

CLASS. & EXT. BY
REASON-FCIM II, 1-2.4.2 (1)
DATE OF REVIEW

NOTE:

This matter was coordinated with the Files and Communications Division; namely, the Freedom of Information Act Section, who is handling litigations involved with above organizations.

MAILED 20
MAY 30 1975
FBI

APPROPRIATE ACTIVITIES AND FIELD OFFICES ADVISED BY ROUTING SLIP ON

Assoc. Dir.
Dep. AD Adm.
Dep. AD Inv.
Asst. Dir.:
Admin.
Comp. Syst.
Ext. Affairs
Files & Com.
Gen. Inv.
Ident.
Inspection
Intell.
Laboratory
Plan. & Eval.
Spec. Inv.
Training
Legal Coun.
Telephone Rm.
Dir. Sec'y

JUN 25 1975

56 JUN 3 1976

MAIL ROOM TELETYPE UNIT

DECLASSIFIED BY
ON 10-3-84

CONFIDENTIAL

GPO 954-546

FD-36 (Rev. 5-22-64)

DECLASSIFICATION AUTHORITY DERIVED FROM:
FBI AUTOMATIC DECLASSIFICATION GUIDE
DATE 01-13-2013

FBI

Date: 4/24/75

CONFIDENTIAL

Transmit the following in _____
(Type in plaintext or code)

Via AIRTEL CLASSIFIED BY: 8224 TMK/BCE/TMS
REASON: 1.5 (D)
DECLASSIFY ON: X 6
3/23/98 MDR4

(Priority)

10-3-84 Classified by SP2 TAP/Ci
Declassify on: OADR

3-12-81 SP2 TAP-JAR 23
4-24-95

REC-10

CLASS. & EXT. BY 6076 [illegible]
REASON-FCIM II, 1-2.4.2 (1) (2)
DATE OF REVIEW 4/24/2005

CLASS. & EXT. REASON FCIM DATE OF REVIEW

TO: DIRECTOR, FBI

FROM: LEGAT, CARACAS (163-154) (P)

OPERATION AND TRANSPORTATION CORPORATION, LTD.
FOREIGN POLICE COOPERATION

The American Embassy, Port-of-Spain, Trinidad, and the American Consulate General, Curacao, Netherlands Antilles, have requested information regarding the Operation and Transportation Corporation, Ltd. (OTC), which is operating the yacht, "Apollo," in the Caribbean area under what are considered unusual and suspicious circumstances. The "Apollo" is a 300-foot yacht, flying under the Panamanian flag, [redacted] who was born on [redacted] in Georgia. The crew and passengers total 378 persons, of whom approximately 260 are U. S. citizens. (C) b6 b7C

The crew and passengers present frequent musical shows and theatrical presentations free of charge, and no visible means of support for the yacht have been observed. The "Apollo" has been described by a spokesman of the yacht as a "floating office building," and the crew and passengers have been attributed professional qualifications in various areas, including "international business management." Financial backing of the yacht was not disclosed, and no sources of income were indicated. The fact that the yacht appears to be "self-sustaining" has given rise to local rumors in the Netherlands Antilles that the vessel is a "CIA or Mafia cover, tax evasion scheme, currency manipulation center." (C)

Stationery of the OTC reflects that [redacted] of the Board of Directors; [redacted] b6 b7C

(3) - Bureau
1 - Foreign Liaison Unit
1 - Caracas

JSL:jst
(4)

BBKE 62-94090-195

APR 29 1975

APPROPRIATE AGENCIES AND FIELD OFFICES ADVISED BY ROUTING SLIP ON 1-11-79 ab

ALL INFORMATION CONTAINED HEREIN IS UNCLASSIFIED EXCEPT WHERE SHOWN OTHERWISE

Approved: _____ Sent _____ Per _____
Special Agent in Charge

CONFIDENTIAL

U.S. Government Printing Office: 1972 — 455-574

CAR 163-154

[redacted] OTC is incorporated in Panama and has a business address of Post Office Box 1065, Copenhagen, Denmark. b6 b7C

The "Apollo" has been present in the Netherlands Antilles for approximately two months and is expected to proceed to Port-of-Spain, Trinidad, on 5/1/75, for a stay of approximately twenty days. (U)

The Bureau is requested to provide any pertinent information contained in its files relating to the Operation and Transportation Corporation, Ltd., the yacht "Apollo," [redacted] that may be furnished to the American Embassy, Trinidad, and the Consulate General, Curacao, Netherlands Antilles. (U) b6 b7C

OPTIONAL FORM NO. 10
MAY 1962 EDITION
GSA GEN. REG. NO. 27
5010-106

UNITED STATES GOVERNMENT

Memorandum

1 - Mr. T. J. Jenkins
1 - Mr. J. B. Adams
1 - Mr. J. A. Mintz
1 - Mr. J. J. McDermott
1 - Mr. W. R. Wannall
1 - Mr. H. E. Helgeson

CONFIDENTIAL

TO : Mr. W. R. Wannall

DATE: 5/8/75

FROM : H. E. Helgeson

Assoc. Dir. ____
Dep. AD Adm. ____
Dep. AD Inv. ____
Asst. Dir.: ____
Admin. ____
Comp. Syst. ____
Ext. Affairs ____
Files & Com. ____
Gen. Inv. ____
Ident. ____
Inspection ____
Intell. ____
Laboratory ____
Plan. & Eval. ____
Spec. Inv. ____
Training ____
Legal Coun. ____
Telephone Rm. ____
Director Sec'y ____

SUBJECT: THE FOUNDING CHURCH OF SCIENTOLOGY
INFORMATION CONCERNING

DECLASSIFIED BY SP2 TAP/cw
ON 10-3-84

By letter to the Director 4/30/75 [redacted] National Office, Church of Scientology (CS), Washington, D. C., requested to meet with the Director to present to him documents obtained by CS showing that false or erroneous information is maintained by Interpol concerning CS and its founder, L. Ron Hubbard. According to the letter, [redacted] of Interpol, advised a representative of CS in Paris that FBI would be agency to authenticate documents obtained by CS and therefore [redacted] was requesting a meeting with the Director for this purpose on 5/5/75.

[redacted] CS, were interviewed by me and Supervisor [redacted] on 5/5/75. [redacted] had in his possession copies of documents which indicated Interpol had in its possession information from FBI concerning CS and Hubbard. He also had other documents obtained by CS which [redacted] claimed refuted this information. It was determined from [redacted] that information attributed to FBI came from [redacted] and an unknown reporter in Europe supposedly obtained from Interpol files and furnished to CS.

b6
b7C
b6
b7C
b7D

[redacted] was advised that the FBI cannot authenticate any of the documents presented by him and it was further noted that various representatives of CS had requested information in Bureau files concerning CS and Hubbard through the Freedom of Information Act (FOIA), and that any documents desired by him may be made available to authorized representatives of CS. [redacted] noted however that he did not want to wait for this to happen and would be in recontact with me this week to see if he can get an immediate reply to his request.

b6
b7C

REC-26 62-94080-197

ST-106

[redacted] recontacted me again on 5/8/75 and at his request interviewed. Procedures on how to obtain Identification Record of Hubbard were explained to him and it was again

62-94080

JUL 15 1975

CONTINUED - OVER

CONFIDENTIAL

5 1AUG 4 1975

WNP:lm (7)

CLASS. & EXT. BY 2
REASON-FCIM
DATE OF REVIEW

CONFIDENTIAL

Memorandum to Mr. W. R. Wannall
Re: The Founding Church of Scientology
62-94080

reiterated that information desired by him must be obtained through FOIA and he should contact appropriate CS attorney. He was advised if he desired information in his possession being made matter of record with FBI he should submit same to us and it would be so noted. U

OBSERVATIONS:

This matter was referred to me as the exact reason for [redacted] visit to the Bureau was not known. Since it is now obvious that his request strictly pertains to material in our files, it is being recommended that any future contacts by him be referred to the Files and Communications Division. [redacted] was informed that requests by officials of CS for information concerning CS and Hubbard are being processed and appropriate documents will be made available to authorized representatives of CS. U

b6
b7C

A review of general file maintained on CS discloses as a result of numerous name check requests we have furnished public source information concerning CS and Hubbard to other Government agencies and Legats, including Bonn, who has requested information for its sources. While there is no indication that we have directly furnished information to Interpol, we have furnished public source information to Legat, Paris. One item of interest furnished by [redacted] was information reportedly attributed to FBI in that Hubbard was arrested in San Luis Obispo on 8/17/48 on a charge of petty theft and was fined $25.00. One of the documents obtained by CS was that from the clerk of the courts in San Luis Obispo showing no record of this arrest. FBI Identification Record shows that Hubbard was arrested on 8/17/48 by the San Luis Obispo Sheriff's Office for petty theft. No disposition was set forth. As a result of a request by [redacted] Los Angeles reviewed this arrest and forwarded same to the Bureau in an LHM. This LHM verified this arrest and the fact he was fined $25.00. It is noted that the court record states that on 3/16/55 the file was destroyed which, of course, would be the reason that the clerk of the court in San Luis Obispo could not locate any record of the arrest. (X)

b6
b7C

b7D

RECOMMENDATION:

In future contacts with the Bureau by [redacted] he be referred to a representative of the Files and Communications Division handling FOIA matters. U

b6
b7C

WNP WRW/HEY

JBA/Pen

NPC/

CONFIDENTIAL

Founding Church of Scientology
Of Washington D.C.

2125 S Street N.W. Washington D.C. 20008
202 797-1204

[redacted]

Assoc. Dir.
Dep.-A.D.-Adm.
Dep.-A.D.-Inv.
Asst. Dir.:
Admin.
Comp. Syst.
Ext. Affairs
Files & Com.
Gen. Inv.
Ident.
Inspection
Intell.
Laboratory
Plan. & Eval.
Spec. Inv.
Training
Legal Coun.
Telephone Rm.
Director Sec'y

b6
b7C

April 30, 1975

Clarence M. Kelley
Director
Federal Bureau of Investigation
Washington, D. C.

ALL INFORMATION CONTAINED
HEREIN IS UNCLASSIFIED
DATE ~~3-12-84~~ 10-3-84 BY ~~SP2 TAP/JLP~~ SP2 TAP/cr

Dear Mr. Kelley:

On March 26, 1975, a representative of the world wide offices of the Church of Scientology, [redacted] met with [redacted] of INTERPOL.

1.5

The purpose of that meeting was reports maintained by INTERPOL, regarding our Church and Founder, which are false and based upon conjecture. [redacted] was given documents to indicate their falsity in the hope that the matter which has enjoined our organizations could be quickly and easily terminated.

b6
b7C

It is in that same spirit that I am writing to you.

[redacted] has promised to ask the appropriate national authorities in each country involved to authenticate the documents. In the United States, that will be the Federal Bureau of Investigation.

I have already met with [redacted] who is familiar not only with INTERPOL but with our request. It was he, in fact, who recommended the March 26 meeting. Therefore, I would like him to serve as the liaison to [redacted] when the authentication is completed.

b6
b7C

Since you can appreciate our desire to expedite this matter, I would like to meet with you this Monday, May 5th, at about 2 p.m. to present the documents in question. Should that time be inconvenient, another can be arranged as I have come to Washington, in part, to complete this matter. I can be reached at the above number and address.

EX-108

REC-39 62-94080-198

Sincerely,

[redacted]

JUL 16 1975

b6
b7C

National Offices
Church of Scientology

Copy made for Tele. Rm.
5/1/75

cc: [redacted]
Treasury Department

EXP. PROC.
MAY 1 1975

5-WNP

A non profit corporation in the USA registered in the District of Columbia

08 AUG 1975 F-320

The Founding Church of Scientology
Of Washington D.C.

2125 S Street N.W. Washington D.C. 20008
202 797-1204

[redacted]

b6
b7C

May 11, 1975

Clarence M. Kelley
Director
Federal Bureau of Investigation
Washington, D. C.

ALL INFORMATION CONTAINED
HEREIN IS UNCLASSIFIED
DATE 10-3-84 SP2TRP/ci

Dear Mr. Kelley:

This letter is to confirm two meetings with your representatives and to make a request that has come about as a result of those discussions.

On May 2, 1975, your Deputy Assistant Director for Intelligence, Hunter Helgeson, called me in response to my letter to you of April 30, 1975. He informed me that you were unavailable so I accepted his suggestion of meeting with him as your representative.

On May 5, 1975, accompanied by [redacted] of the Founding Church of Scientology, here in Washington, I met with Mr. Helgeson who was, in turn, accompanied by Special Agent [redacted] Intelligence. We met in the conference room across from his office on the 4th floor from about 2:30 - 4:00 p.m.

b6
b7C

During that meeting, I explained to Mr. Helgeson that a representative from our world offices in England, [redacted] had met with [redacted] of Interpol, on March 26, 1975, to discuss reports circulated by that organization which were false and based upon conjecture. This meeting of the 26th had come about upon the suggestion of [redacted] who knew [redacted] had attended Interpol meetings in Paris, and was familiar with the organization, as well as being an ardent supporter. He had, in the process, met with one of our officials while overseas as well as with myself here in Washington.

REC-39 62 94080-199

The report in question was from the Federal Criminal Office in Wiesbaden, Germany, to the Federal Minister of the Interior and dated 8 March 1973. In it, two reports from the F.B.I. were cited. The rest of the report was from other policy agencies.

ENCLOSURE ATTACHED

CORRESPONDENCE

ENCLOSURE

58 AUG 12 1975

A non profit corporation in the USA registered in the District of Columbia

As a result of that meeting on the 26th, an exchange of letters occurred as well as the presentation, by [redacted] of documentation to counter the false reports being circulated by Interpol. (See attachments A, B and C for the letters exchanged.)

[redacted] informed [redacted] that he would accept the documents and ask the appropriate national authorities (in each country involved since its was multi-national) to make a check of the contents of the documents prior to making any corrections.

b6
b7C

Since [redacted] had helped to bring about the meeting, I met with him to inform him that I was going to bring these documents to the attention of the F.B.I. in order to facilitate [redacted] request. I asked [redacted] if he would, being a party both sides were willing to deal with, assist in the matter by transmitting any documents/letters, etc., between the F.B.I. and Interpol. He agreed to be of whatever assistance within his capacity.

Thus I approached your office and met with Mr. Helgeson.

Our first meeting, on May 5, 1975, was quite brief as Mr. Helgeson was able to stay only a few minutes. However, we informed [redacted] fully of our request, the reason, etc., and he, in turn, informed me of the avenues open to us by the policies of the F.B.I. He stated that he would brief Mr. Helgeson. I, in turn, told him that we would seek another meeting after Mr. Helgeson had been so informed, now that the matter raised in my letter of April 30, 1975, had been fully explained.

b6
b7C

On May 7, 1975, I called Mr. Helgeson and set an appointment for the next day. The same four parties again met in the same room.

In that meeting, I again laid out the reasons for our request. For the record, and your own information, I would like to briefly summarize it here:

> We are in possession of a report from the German Police which contains numerous falsehoods regarding our Church and our Founder, L. Ron Hubbard. (The report concerns "Scientology" so Mr. Hubbard is being cited as the Founder.)
>
> We have sought, from the beginning, to have this report corrected and removed from circulation. Interpol, and the German Police, can certainly do the latter. However, since it draws from multiple-sources, we are taking the initiative to correct and update each area which was cited as reliable.
>
> At the same time, we initiated a campaign regarding such practices. We seriously doubted that we were the first.
>
> To better understand the systems that produce such practices as found in Germany, we undertook an extensive study of

3rd page can not be located 8-7-75 SRD

ALL ... TION CONT...
HEREIN IS UNCLASSIFIED
DATE ~~3-12-84~~ 10-3-84 BY ~~SP2TAP3AR~~ SP2TAP/ci

ENCLOSURE

M1

62-94080-199

pmp

DOC LAB NOTE

ENVELOPE

EMPTY

FEDERAL BUREAU OF INVESTIGATION
FOIPA
DELETED PAGE INFORMATION SHEET

No Duplication Fees are charged for Deleted Page Information Sheet(s).

Total Deleted Page(s) ~ 52
Page 26 ~ Referral/Direct
Page 38 ~ Referral/Direct
Page 77 ~ Referral/Direct
Page 91 ~ b6, b7C
Page 92 ~ b6, b7C
Page 93 ~ b6, b7C
Page 94 ~ b6, b7C
Page 95 ~ Referral/Direct
Page 96 ~ Referral/Direct
Page 97 ~ Referral/Direct
Page 98 ~ Referral/Direct
Page 99 ~ Referral/Direct
Page 100 ~ Referral/Direct
Page 103 ~ Referral/Direct
Page 104 ~ Referral/Direct
Page 105 ~ Referral/Direct
Page 106 ~ Referral/Direct
Page 107 ~ Referral/Direct
Page 108 ~ Referral/Direct
Page 109 ~ Referral/Direct
Page 112 ~ Referral/Direct
Page 113 ~ Referral/Direct
Page 114 ~ Referral/Direct
Page 115 ~ Referral/Direct
Page 116 ~ Referral/Direct
Page 117 ~ Referral/Direct
Page 118 ~ Referral/Direct
Page 120 ~ Referral/Direct
Page 121 ~ Referral/Direct
Page 122 ~ Referral/Direct
Page 123 ~ Referral/Direct
Page 124 ~ Referral/Direct
Page 125 ~ Referral/Direct
Page 126 ~ Referral/Direct
Page 127 ~ Referral/Direct
Page 128 ~ Referral/Direct
Page 129 ~ Referral/Direct
Page 130 ~ Referral/Direct
Page 131 ~ Referral/Direct
Page 132 ~ Referral/Direct
Page 133 ~ Referral/Direct
Page 134 ~ Referral/Direct
Page 135 ~ Referral/Direct
Page 140 ~ Referral/Direct

Page 144 ~ Referral/Direct
Page 145 ~ Referral/Direct
Page 146 ~ Referral/Direct
Page 150 ~ Referral/Direct
Page 151 ~ Referral/Direct
Page 152 ~ Referral/Direct
Page 153 ~ Referral/Direct
Page 154 ~ Referral/Direct